

NOTE:
EXISTING CONDITIONS INFORMATION SHOWN IS
REPRESENTED BY A SURVEY PREPARED BY EGAN,
FIELD, & NOWAK, INC.

- SURVEY LEGEND:**
- SANITARY MANHOLE
 - MANHOLE
 - GATE VALVE
 - ⊕ AIR CONDITIONER
 - ⊕ ELECTRIC BOX
 - ⊕ LIGHT
 - ⊕ UTILITY POLE
 - ⊕ GUY WIRE
 - ⊕ SIGN
 - ⊕ BENCH
 - ⊕ MAILBOX
 - ⊕ HANDICAPPED PARKING SPACE
 - ⊕ HANDICAPPED PARKING SIGN
 - ⊕ MONITOR WELL
 - ⊕ PARKING COUNT
 - ⊕ CHAIN LINK FENCE
 - ⊕ SANITARY SEWER
 - ⊕ WATERMAIN
 - ⊕ UNDERGROUND ELECTRIC
 - ⊕ OVERHEAD WIRE
 - ⊕ UNDERGROUND FIBER OPTIC
 - ⊕ UNDERGROUND GAS

TREE PRESERVATION/MITIGATION INFO:

TREE CALIPER INCHES TO MITIGATE: **207 INCHES**

EXISTING TREE INFO:

SITE DEMOLITION NOTES

- CONTRACTOR SHALL REMOVE AND/OR RELOCATE EXISTING PRIVATE UTILITIES AS NECESSARY. CONTRACTOR TO COORDINATE ACTIVITIES WITH UTILITY COMPANIES.
- CONTRACTOR SHALL PROTECT SURFACE AND SUBSURFACE FEATURES NOT NOTED FOR REMOVAL.
- CONTRACTOR TO CLEAR AND GRUB EXISTING VEGETATION WITHIN CONSTRUCTION LIMITS. STRIP TOP SOIL, AND STOCKPILE ON-SITE. REFER TO GRADING PLAN AND EROSION CONTROL PLAN FOR SEDIMENT AND EROSION CONTROL REQUIREMENTS.
- CLEAR AND GRUB AND REMOVE ALL TREES, VEGETATION AND SITE DEBRIS PRIOR TO GRADING. ALL REMOVED MATERIAL SHALL BE HAULLED FROM THE SITE DAILY. ALL CLEARING AND GRUBBING AND REMOVALS SHALL BE PERFORMED PER THE CONTRACT SPECIFICATIONS. EROSION CONTROL MEASURES SHALL BE IMMEDIATELY ESTABLISHED UPON REMOVAL. SEE THE EROSION CONTROL PLAN.
- CONTRACTOR SHALL REMOVE ALL SITE SURFACE FEATURES WITHIN REMOVAL LIMITS UNLESS OTHERWISE NOTED.

DEMOLITION LEGEND:

- REMOVE EXISTING BUILDING
- REMOVE EXISTING BITUMINOUS PAVING
- REMOVE EXISTING CONCRETE PAVING, SIDEWALKS, ETC.
- REMOVE EXISTING CURB & GUTTER, RETAINING WALLS, FENCE, ETC.
- REMOVE EXISTING TREES

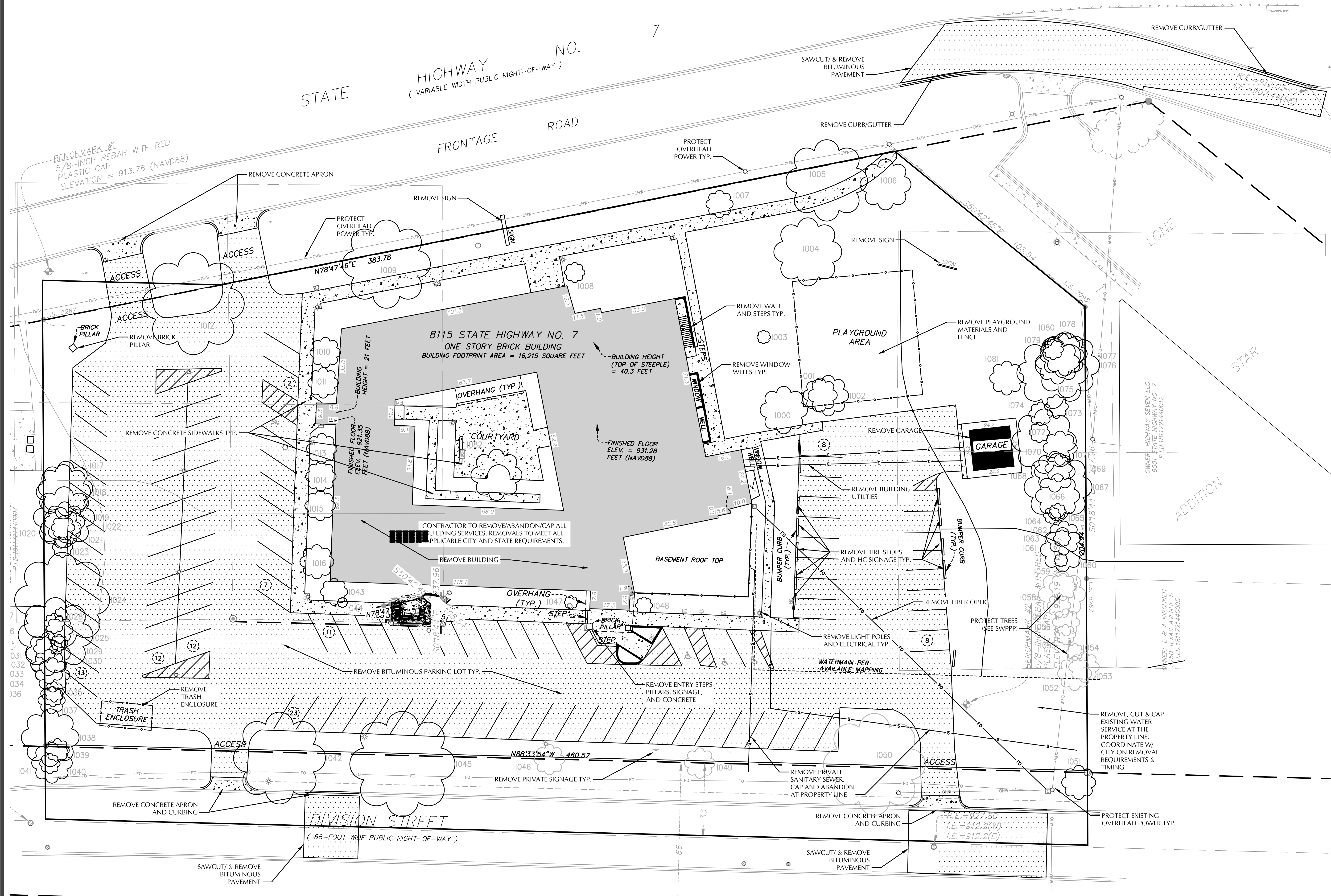

CALL BEFORE YOU DIG!
Gopher State One Call
TWIN CITY AREA: 651-454-0002
TOLL FREE: 1-800-252-1166

WARNING:
THE CONTRACTOR SHALL BE RESPONSIBLE FOR CALLING FOR LOCATIONS OF ALL EXISTING UTILITIES. THEY SHALL COOPERATE WITH ALL UTILITY COMPANIES IN MAINTAINING THEIR SERVICE AND/OR RELOCATION OF LINES.
THE CONTRACTOR SHALL CONTACT GOPHER STATE ONE CALL AT 651-454-0002 AT LEAST 48 HOURS IN ADVANCE FOR THE LOCATIONS OF ALL UNDERGROUND WIRES, CABLES, CONDUITS, PIPES, MANHOLES, VALVES OR OTHER BURIED STRUCTURES BEFORE DIGGING. THE CONTRACTOR SHALL REPAIR OR REPLACE THE ABOVE WHEN DAMAGED DURING CONSTRUCTION AT NO COST TO THE OWNER.

CADD QUALIFICATION

CADD files prepared by the Consultant for this project are prepared by the Consultant professional services for use solely with respect to this project. These CADD files shall not be used on other projects, for additions to this project, or for completion of this project for others without written approval by the Consultant. With the Consultant's approval, others may be permitted to obtain copies of the CADD drawing files for information and reference only. All intended or unintended revisions, additions, or deletions to these CADD files shall be made in the full file of the project and such revisions, additions or deletions shall be clearly identified in the file name and the Consultant from any & all responsibilities, claims, and liabilities.

SUBMITTALS/REVISIONS

DATE	DESCRIPTION
04/19/21	CITY SUBMITTAL
05/13/21	CITY SUBMITTAL
06/03/21	PRICING SET

PROFESSIONAL SIGNATURE

I hereby certify that this plan, specification or report was prepared by me or under my direct supervision and that I am a duly Licensed Professional Engineer under the laws of the State of Minnesota.

License No. P2/Dish-PE 49933
Date -

QUALITY CONTROL

Loecks Project No. 19875
Project Lead PJD
Drawn By DDL
Checked By PJD
Review Date 06/03/21

SHEET INDEX

C1-1	DEMO PLAN
C2-1	SITE PLAN
C3-1	GRADING PLAN
C3-2	SWPPP
C3-3	SWPPP NOTES
C4-1	SANITARY AND WATERMAIN
C4-2	STORM SEWER
C8-1	CIVIL DETAILS
L1-1	LANDSCAPE PLAN
L1-2	LANDSCAPE DETAILS



DEMOLITION PLAN

C1-1

EXISTING	PROPOSED

SITE PLAN LEGEND

	CONCRETE SIDEWALK
	HEAVY-DUTY CONCRETE PAVEMENT
	BITUMINOUS PAVEMENT

SITE DATA

CURRENT ZONING:	RC HIGH-DENSITY MULTIPLE-FAMILY RESIDENCE
PROPOSED ZONING:	PLD
PROPERTY AREA:	106,459 SF
EXISTING IMPERVIOUS AREA:	65,406 (61.4%)
PROPOSED IMPERVIOUS AREA:	75,816 (71.2%)

ELEVATION NOTES

919.00 = ARCHITECTURAL 100' (VERIFY WITH ARCHITECTURAL)

OFF-STREET PARKING CALCULATIONS

TOTAL PROPOSED SURFACE PARKING PROVIDED	= 95 STALLS
PROPOSED HANDICAPPED STALLS	= 6 STALLS (ABOVE GROUND)
REQUIRED HANDICAP STALLS FOR 76-100 STALLS	= 4 STALLS (ABOVE GROUND)

SITE NOTES

- ALL PAVING, CONCRETE CURB, GUTTER AND SIDEWALK SHALL BE FURNISHED AND INSTALLED IN ACCORDANCE WITH THE DETAILS SHOWN PER THE DETAIL SHEETS AND STATE/LOCAL JURISDICTION REQUIREMENTS.
- ACCESSIBLE PARKING AND ACCESSIBLE ROUTES SHALL BE PROVIDED PER CURRENT ADA STANDARDS AND LOCAL/STATE REQUIREMENTS.
- ALL CURB DIMENSIONS SHOWN ARE TO THE FACE OF CURB UNLESS OTHERWISE NOTED.
- ALL BUILDING DIMENSIONS ARE TO THE OUTSIDE FACE OF WALL UNLESS OTHERWISE NOTED.
- TYPICAL FULL SIZED PARKING STALL IS 9' X 18' WITH A 24" WIDE TWO WAY DRIVE UNLESS OTHERWISE NOTED.
- ALL CURB RADII SHALL BE 3.0' UNLESS OTHERWISE NOTED.
- BITUMINOUS IMPREGNATED FIBER BOARD TO BE PLACED AT FULL DEPTH OF CONCRETE ADJACENT TO EXISTING STRUCTURES AND BEHIND CURB ADJACENT TO DRIVEWAYS AND SIDEWALKS.
- SEE SITE ELECTRICAL PLAN FOR SITE LIGHTING.
- ANY EXISTING CONCRETE INFRASTRUCTURE IN THE PUBLIC RIGHT-OF-WAY, INCLUDING BUT NOT LIMITED TO PUBLIC SIDEWALKS, CURB AND GUTTER, AND ADA PEDESTRIAN RAMPS, THAT IS EITHER CURRENTLY DEFECTIVE OR THAT IS DAMAGED DURING THE TIME OF SITE RE-DEVELOPMENT, MUST BE REMOVED AND REPLACED AT THE TIME OF SITE RE-DEVELOPMENT.
- SNOW TO BE REMOVED FROM SITE AS NEEDED TO KEEP ALL PARKING STALLS OPEN.
- ALL DRIVE ISLES TO BE HEAVY-DUTY BITUMINOUS PAVEMENT. PARKING STALLS TO BE LIGHT-DUTY BITUMINOUS PAVEMENT.

CADD QUALIFICATION

CADD files prepared by the Consultant for this project are prepared by the Consultant professional services for use solely with respect to this project. These CADD files shall not be used on other projects, for additions to this project, or for completion of this project by others without written approval by the Consultant. With the Consultant's approval, others may be permitted to obtain copies of the CADD drawing files for information and reference only. All intentional or unintentional revisions, additions, or deletions to these CADD files shall be made in the field of the project and such revisions, additions or deletions shall only be made in the field and shall be the responsibility of the Consultant from any & all responsibilities, claims, and liabilities.

SUBMITTAL REVISIONS

04/19/21	CITY SUBMITTAL
05/13/21	CITY SUBMITTAL
06/03/21	PRICING SET

PROFESSIONAL SIGNATURE

I hereby certify that this plan, specification or report was prepared by me or under my direct supervision and that I am a duly Licensed Professional Engineer under the laws of the State of Minnesota.

License No.	PJ Dsh - PE	49933
Date		

QUALITY CONTROL

Project No.	19875
Project Lead	PJD
Drawn By	DDL
Checked By	PJD
Review Date	06/03/21

SHEET INDEX

C1-1	DEMO PLAN
C2-1	SITE PLAN
C3-1	GRADING PLAN
C3-2	SWPPP
C3-3	SWPPP NOTES
C4-1	SANITARY AND WATERMAIN
C4-2	STORM SEWER
C8-1	CIVIL DETAILS
L1-1	LANDSCAPE PLAN
L1-2	LANDSCAPE DETAILS

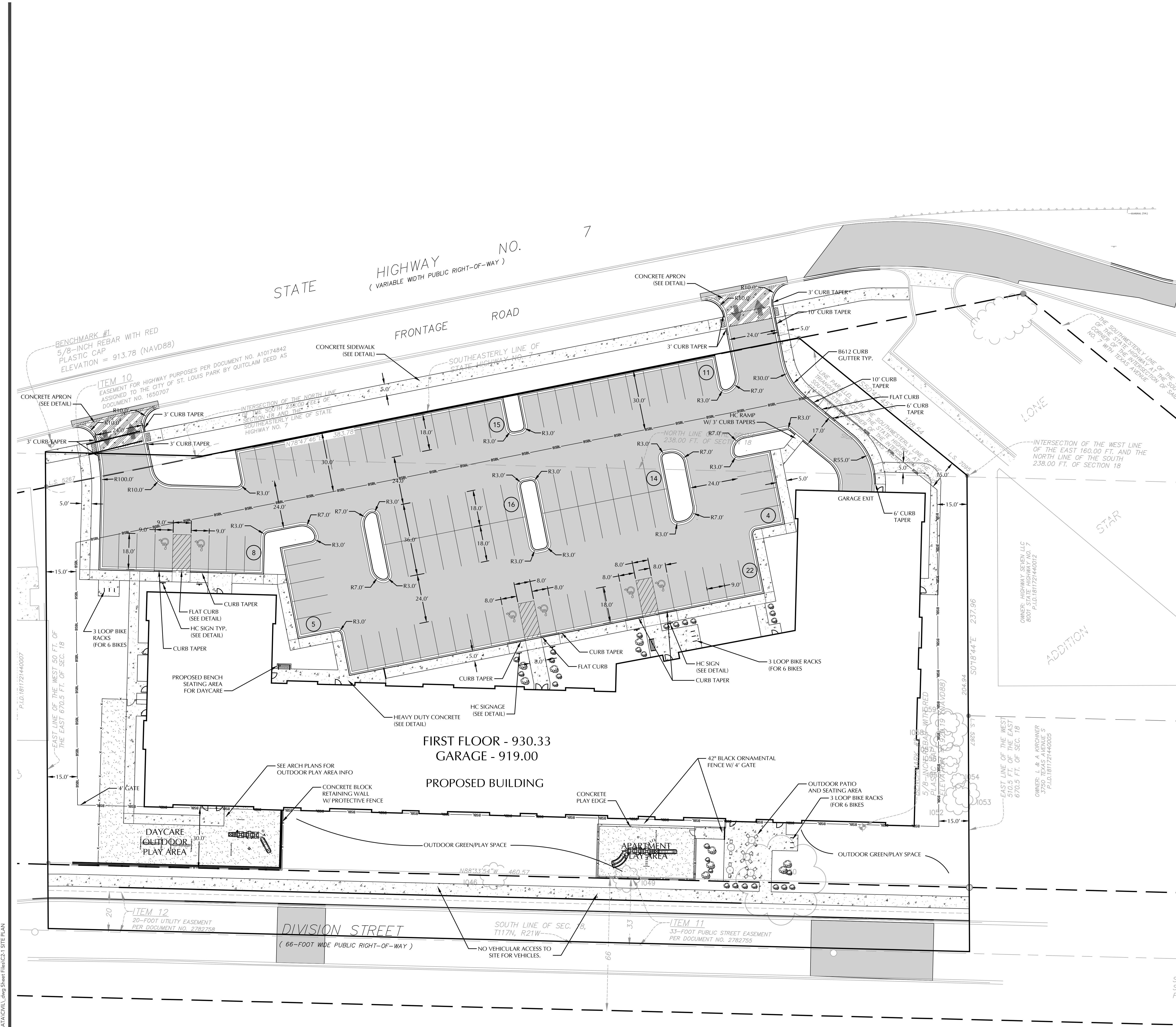

CALL BEFORE YOU DIG!
Gopher State One Call
TWIN CITY AREA 651-454-0002
TOLL FREE 1-800-252-1166

WARNING:

THE CONTRACTOR SHALL BE RESPONSIBLE FOR CALLING FOR LOCATIONS OF ALL EXISTING UTILITIES. THEY SHALL COOPERATE WITH ALL UTILITY COMPANIES IN MAINTAINING THEIR SERVICE AND / OR RELOCATION OF LINES.

THE CONTRACTOR SHALL CONTACT GOPHER STATE ONE CALL AT 651-454-0002 AT LEAST 48 HOURS IN ADVANCE FOR THE LOCATIONS OF ALL UNDERGROUND WIRES, CABLES, CONDUITS, PIPES, MANHOLES, VALVES OR OTHER BURIED STRUCTURES BEFORE DIGGING. THE CONTRACTOR SHALL REPAIR OR REPLACE THE ABOVE WHEN DAMAGED DURING CONSTRUCTION AT NO COST TO THE OWNER.

EXISTING	PROPOSED

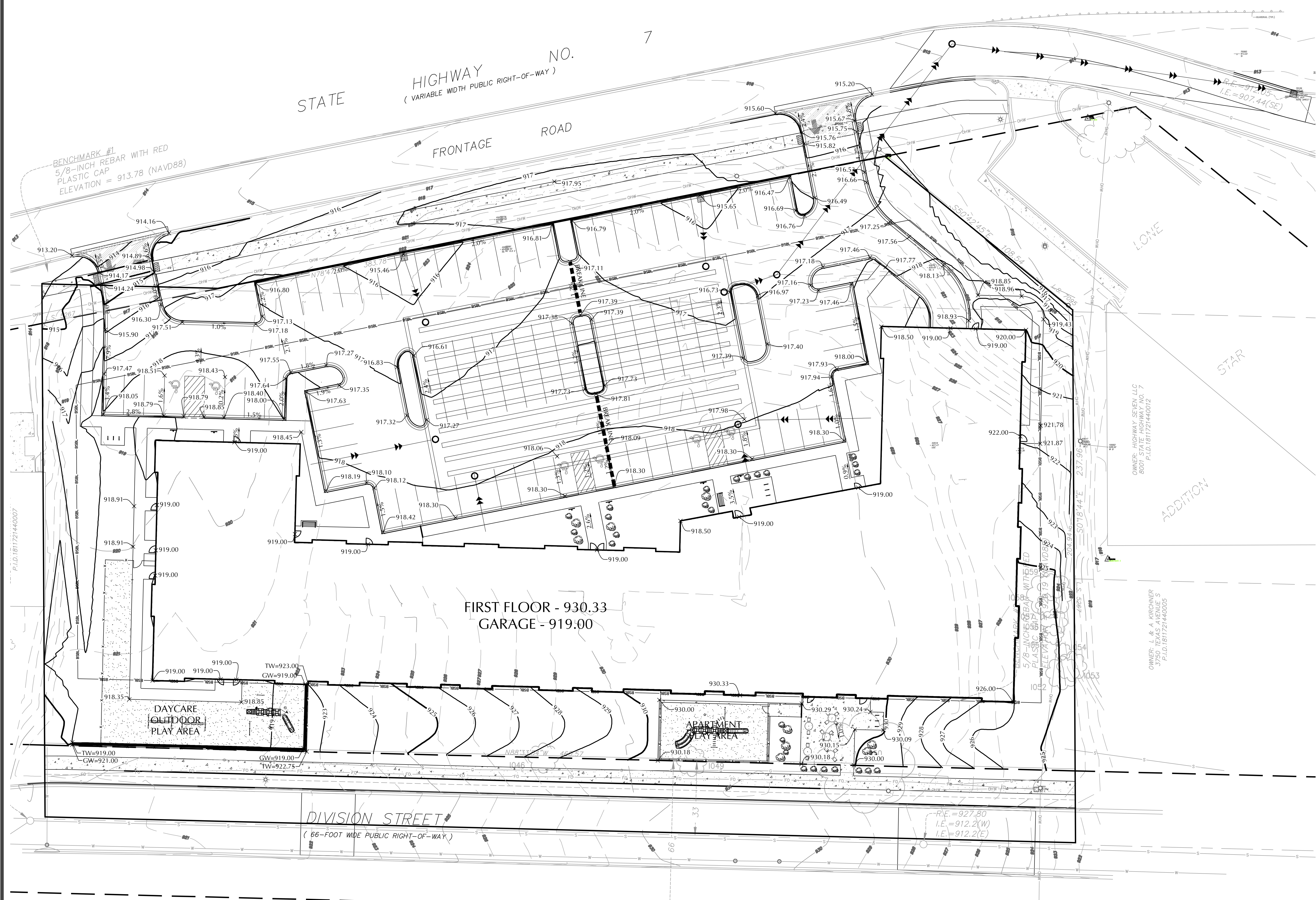

GRADING, DRAINAGE & EROSION CONTROL NOTES

- SPOT ELEVATIONS REPRESENT FINISHED SURFACE GRADES, GUTTERFLOW LINE, FACE OF BUILDING, OR EDGE OF PAVEMENT UNLESS OTHERWISE NOTED.
- CATCH BASINS AND MANHOLES IN PAVED AREAS SHALL BE SUMPED 0.04 FEET. ALL CATCH BASINS IN GUTTERS SHALL BE SUMPED 0.16 FEET. RIM ELEVATIONS SHOWN ON PLANS DO NOT REFLECT SUMPED ELEVATIONS.
- ALL DISTURBED UNPAVED AREAS ARE TO RECEIVE MINIMUM OF 4 INCHES OF TOP SOIL AND SEED/MULCH OR SOIL. THESE AREAS SHALL BE WATERED/MAINTAINED BY THE CONTRACTOR UNTIL VEGETATION IS ESTABLISHED.
- FOR SITE RETAINING WALLS "TW" EQUALS SURFACE GRADE AT TOP FACE OF WALL (NOT TOP OF WALL), AND "GW" EQUALS SURFACE GRADE AT BOTTOM FACE OF WALL (NOT BOTTOM OF BURIED WALL COURSES).
- RETAINING WALLS OVER 4 FEET IN HEIGHT WILL REQUIRE A BUILDING PERMIT.
- STREETS MUST BE CLEANED AND SWEEP WHENEVER TRACKING OF SEDIMENTS OCCURS AND BEFORE SITES ARE LEFT IDLE FOR WEEKENDS AND HOLIDAYS. A REGULAR SWEEPING SCHEDULE MUST BE ESTABLISHED.
- DUST MUST BE ADEQUATELY CONTROLLED.
- SEE SWPPP FOR ADDITIONAL EROSION CONTROL NOTES AND REQUIREMENTS.
- SEE UTILITY PLANS FOR WATER, STORM AND SANITARY SEWER INFORMATION.
- SEE SITE PLAN FOR CURB AND BITUMINOUS TAPER LOCATIONS.
- A POST CONSTRUCTION TEST ON THE FILTRATION TANKS AND RAIN GARDEN WILL BE CONDUCTED BY FILLING THE BASIN TO A MINIMUM DEPTH OF 6 INCHES WITH WATER AND MONITOR THE TIME NECESSARY TO DRAIN. THE COON CREEK WATERSHED DISTRICT SHALL BE NOTIFIED PRIOR TO THE TEST TO WITNESS THE RESULTS.
- NO GROUNDWATER PUMPING IS ANTICIPATED. IF PUMPING IS REQUIRED CONTRACTOR TO PROVIDE WELL-FIELD LOCATION, RATES, DISCHARGE LOCATION, SCHEDULE AND QUANTITIES. APPLY FOR DNR WATER APPROPRIATION PERMIT.
- CONCRETE SIDEWALKS AND HANDICAP RAMPS ARE DESIGNED TO COMPLY WITH ADA REGULATIONS. CONTRACTOR TO NOTIFY CIVIL ENGINEER SHOULD RUNNING SLOPES EXCEED 5% AND CROSS SLOPES EXCEED 2%.

CADD QUALIFICATION

CADD files prepared by the Consultant for this project are prepared by the Consultant professional services for use solely with respect to this project. These CADD files shall not be used on other projects, for additions to this project, or for completion of this project for others without written approval by the Consultant. With the Consultant's approval, others may be permitted to obtain copies of the CADD drawing files for information and reference only. All intellectual or contractual relations, additions, or deletions to these CADD files shall be made at the full risk of the party making such modifications or deletions and the party shall hold harmless and indemnify the Consultant from any & all responsibilities, claims, and liabilities.

SUBMITTALS/REVISIONS

DATE	DESCRIPTION
04/19/21	CITY SUBMITTAL
05/13/21	CITY SUBMITTAL
06/03/21	PRICING SET

PROFESSIONAL SIGNATURE

I hereby certify that this plan, specification or report was prepared by me or under my direct supervision and that I am a duly Licensed Professional Engineer under the laws of the State of Minnesota.

License No. P2/Dish - PE 49933
Date -

QUALITY CONTROL

Loucks Project No. 19875
Project Lead PJD
Drawn By PJD
Checked By PJD
Review Date 06/03/21

SHEET INDEX

C1-1	DEMO PLAN
C2-1	SITE PLAN
C3-1	GRADING PLAN
C3-2	SWPPP
C3-3	SWPPP NOTES
C4-1	SANITARY AND WATERMAIN
C4-2	STORM SEWER
C8-1	CIVIL DETAILS
L1-1	LANDSCAPE PLAN
L1-2	LANDSCAPE DETAILS



WARNING:
THE CONTRACTOR SHALL BE RESPONSIBLE FOR CALLING FOR LOCATIONS OF ALL EXISTING UTILITIES. THEY SHALL COOPERATE WITH ALL UTILITY COMPANIES IN MAINTAINING THEIR SERVICE AND / OR RELOCATION OF LINES.

THE CONTRACTOR SHALL CONTACT GOPHER STATE ONE CALL AT 651-454-0002 AT LEAST 48 HOURS IN ADVANCE FOR THE LOCATIONS OF ALL UNDERGROUND WIRES, CABLES, CONDUITS, PIPES, MANHOLES, VALVES OR OTHER BURIED STRUCTURES BEFORE DIGGING. THE CONTRACTOR SHALL REPAIR OR REPLACE THE ABOVE WHEN DAMAGED DURING CONSTRUCTION AT NO COST TO THE OWNER.

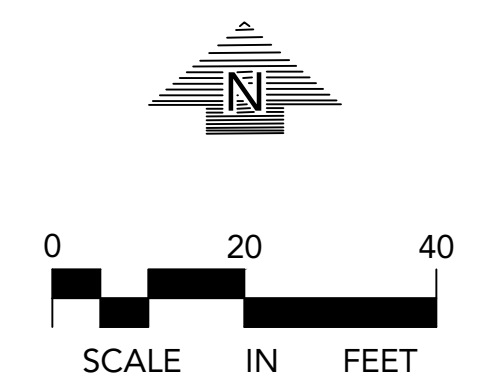

RISE ON 7 APARTMENTS

ST. LOUIS PARK, MN

COMMONBOND

1080 Montreal Ave.
St. Paul, MN 55116

LOUCKS

PLANNING
CIVIL ENGINEERING
LAND SURVEYING
LANDSCAPE ARCHITECTURE
ENVIRONMENTAL

7200 Hemlock Lane, Suite 300
Maple Grove, MN 55569
763.424.5505
www.louckscinc.com

EXISTING	PROPOSED

SWPPP LEGEND	
	SILT FENCE
	INLET PROTECTION
	TREE PROTECTION FENCE
	ROCK CONSTRUCTION ENTRANCE

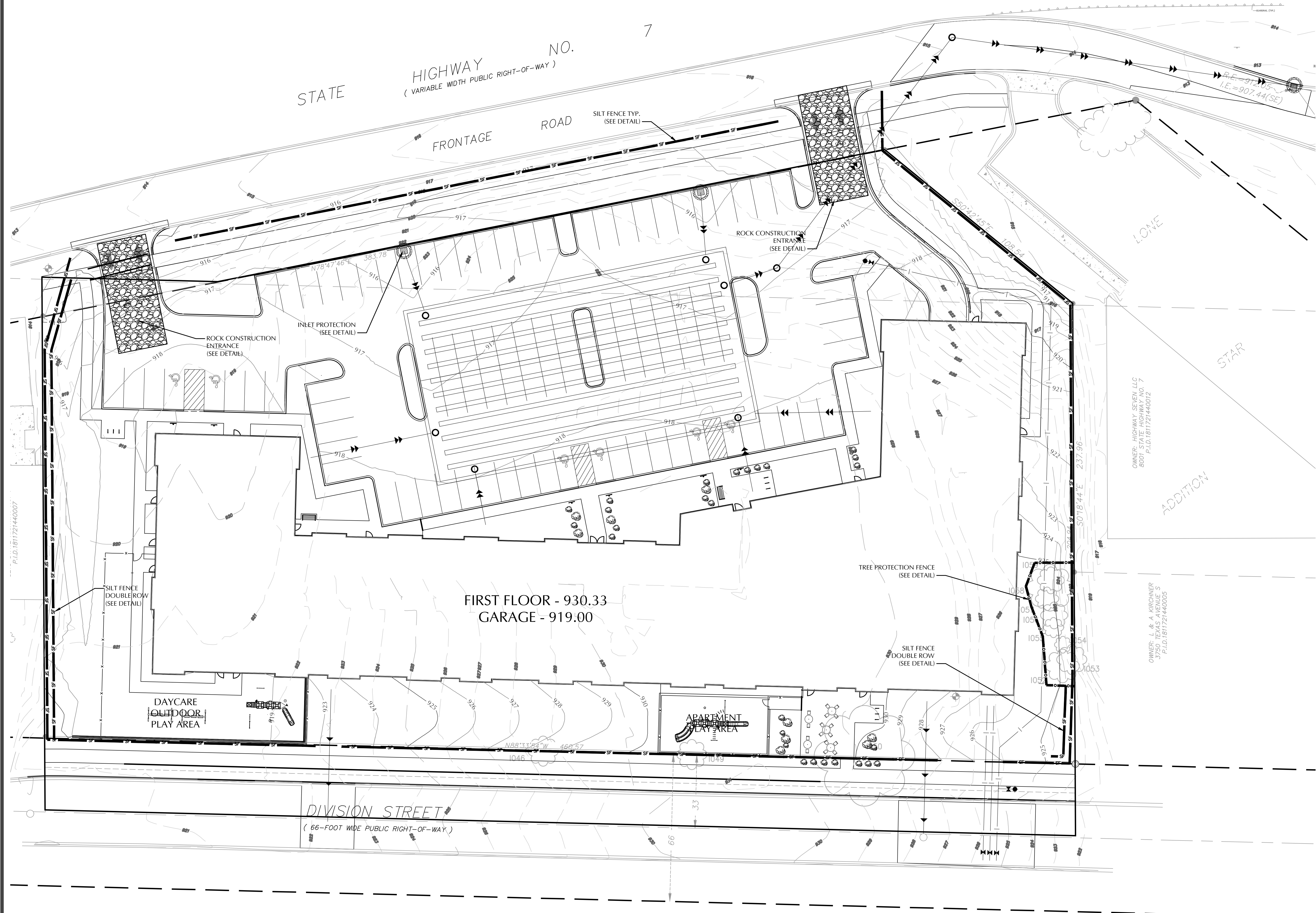

CADD QUALIFICATION

CADD files prepared by the Consultant for this project are prepared by the Consultant professional services for use solely with respect to this project. These CADD files shall not be used on other projects. In addition to this project, the Consultant of this project for others without written approval by the Consultant. With the Consultant's approval, others may be permitted to obtain copies of the CADD drawing files for information and reference only. All intentional or unintentional revisions, additions, or deletions to these CADD files shall be made in the full file of the project using such revisions, additions or deletions and the user shall retain, name, and facilitate the Consultant from any & all responsibilities, claims, and liabilities.

SUBMITTALS/REVISIONS

04/19/21	CITY SUBMITTAL
05/13/21	CITY SUBMITTAL
06/03/21	PRICING SET

PROFESSIONAL SIGNATURE

I hereby certify that this plan, specification or report was prepared by me or under my direct supervision and that I am a duly Licensed Professional Engineer under the laws of the State of Minnesota.

License No. P2 DASH - PE 49933
Date -

QUALITY CONTROL

Locks Project No.	19875
Project Lead	PJD
Drawn By	DLD
Checked By	PJD
Review Date	06/03/21

SHEET INDEX

C1-1	DEMO PLAN
C2-1	SITE PLAN
C3-1	GRADING PLAN
C3-2	SWPPP
C3-3	SWPPP NOTES
C4-1	SANITARY AND WATERMAIN
C4-2	STORM SEWER
C8-1	CIVIL DETAILS
L1-1	LANDSCAPE PLAN
L1-2	LANDSCAPE DETAILS



CALL BEFORE YOU DIG!
Gopher State One Call
TWIN CITY AREA 651-454-0002
TOLL FREE 1-800-252-1166

WARNING:

THE CONTRACTOR SHALL BE RESPONSIBLE FOR CALLING FOR LOCATIONS OF ALL EXISTING UTILITIES. THEY SHALL COOPERATE WITH ALL UTILITY COMPANIES IN MAINTAINING THEIR SERVICE AND / OR RELOCATION OF LINES.

THE CONTRACTOR SHALL CONTACT GOPHER STATE ONE CALL AT 651-454-0002 AT LEAST 48 HOURS IN ADVANCE FOR THE LOCATIONS OF ALL UNDERGROUND WIRES, CABLES, CONDUITS, PIPES, MANHOLES, VALVES OR OTHER BURIED STRUCTURES BEFORE DIGGING. THE CONTRACTOR SHALL REPAIR OR REPLACE THE ABOVE WHEN DAMAGED DURING CONSTRUCTION AT NO COST TO THE OWNER.



SWPPP C3-2

Plotted: 06/03/2021 4:45 PM W:\2019\19875\CADD\DATA\CIVIL_Logo_Sheet_Files\C3-2_SWPPP

SWPPP NOTES

- THE NATURE OF THIS PROJECT WILL CONSIST OF CONSTRUCTING AN APARTMENT AND DAYCARE BUILDING, ASSOCIATED SURFACE PAVEMENTS, STORMWATER MANAGEMENT SYSTEMS AND UTILITIES.
- THE INTENDED SEQUENCING OF MAJOR CONSTRUCTION ACTIVITIES ARE AS FOLLOWS:
 - INSTALL VEHICLE TRACKING BMP
 - INSTALL SILT FENCE AROUND SITE
 - CLEAR AND GRUB SITE
 - STRIP AND STOCKPILE TOPSOIL
 - REMOVE PAVEMENTS AND UTILITIES
 - CONSTRUCT STORMWATER MANAGEMENT FACILITY
 - ROUGH GRADE SITE
 - IMPORT CLEAN FILL FOR REPLACEMENT AND BALANCE
 - INSTALL UTILITIES
 - INSTALL BUILDING FOUNDATIONS
 - INSTALL CURB AND GUTTER
 - INSTALL PAVEMENTS AND WALKS
 - FINAL GRADE SITE
 - REMOVE ACCUMULATED SEDIMENT FROM STORMWATER SYSTEMS
 - SEED AND MULCH
 - WHEN ALL CONSTRUCTION ACTIVITY IS COMPLETE AND THE SITE IS STABILIZED, REMOVE SILT FENCE AND RESEED ANY AREAS DISTURBED BY THE REMOVAL.
- SITE DATA:

AREA OF DISTURBANCE:	XX= AC
PRE-CONSTRUCTION IMPERVIOUS AREA:	XX= AC
POST-CONSTRUCTION IMPERVIOUS AREA:	XX= AC

GENERAL SOIL TYPE: SEE GEOTECHNICAL EVALUATION REPORT
- THE LOCATION OF AREAS NOT TO BE DISTURBED MUST BE IDENTIFIED WITH FLAGS, STAKES, SIGNS, SILT FENCE, ETC. BEFORE CONSTRUCTION BEGINS.
- ALL DISTURBED GROUND LEFT INACTIVE FOR FOURTEEN (14) OR MORE DAYS SHALL BE STABILIZED BY SEEDING OR SOODING (ONLY AVAILABLE PRIOR TO SEPTEMBER 15) OR BY MULCHING OR COVERING OR OTHER EQUIVALENT CONTROL MEASURE.
- ON SLOPES 3:1 OR GREATER MAINTAIN SHEET FLOW AND MINIMIZE HILLS AND/OR GULLIES. SLOPE LENGTHS CAN NOT BE GREATER THAN 75 FEET.
- ALL STORM DRAINS AND INLETS MUST BE PROTECTED UNTIL ALL SOURCES OF POTENTIAL DISCHARGE ARE STABILIZED.
- CONTRACTOR TO PROTECT STORMWATER TREATMENT AREA ONCE EXCAVATED AND PROTECT TREATMENT SYSTEM ONCE INSTALLED.
- TEMPORARY SOIL STOCKPILES MUST HAVE EFFECTIVE SEDIMENT CONTROL AND CAN NOT BE PLACED IN SURFACE WATERS OR STORM WATER CONVEYANCE SYSTEMS. TEMPORARY STOCKPILES WITHOUT SIGNIFICANT AMOUNT OF SILT, CLAY, OR ORGANIC COMPOUNDS ARE EXEMPT EX: CLEAN AGGREGATE STOCKPILES, DEMOLITION CONCRETE STOCKPILES, SAND STOCKPILES.
- SEDIMENT LADEN WATER MUST BE DISCHARGED TO A SEDIMENTATION BASIN WHENEVER POSSIBLE. IF NOT POSSIBLE, IT MUST BE TREATED WITH THE APPROPRIATE BMP'S.
- SOLID WASTE MUST BE DISPOSED OF PROPERLY AND MUST COMPLY WITH MPCA DISPOSAL REQUIREMENTS.
- EXTERNAL WASHING OF CONSTRUCTION VEHICLES MUST BE LIMITED TO A DEFINED AREA OF THE SITE. RUNOFF MUST BE PROPERLY CONTAINED.
- NO ENGINE DEGREASING IS ALLOWED ON SITE.
- THE OWNER WHO SIGNS THE NPDES PERMIT APPLICATION IS A PERMITEE AND IS RESPONSIBLE FOR COMPLIANCE WITH ALL TERMS AND CONDITIONS OF THE PERMIT. THE OPERATOR (CONTRACTOR) WHO SIGNS THE NPDES PERMIT APPLICATION IS A PERMITEE FOR PARTS II.B, PART II.C, PART II.B.F, PART V, PART IV AND APPLICABLE CONSTRUCTION ACTIVITY REQUIREMENTS FOUND IN APPENDIX A, PART C, OF THE NPDES PERMIT AND IS JOINTLY RESPONSIBLE WITH THE OWNER FOR COMPLIANCE WITH THOSE PORTIONS OF THE PERMIT.
- TERMINATION OF COVERAGE-PERMITEE(S) WISHING TO TERMINATE COVERAGE MUST SUBMIT A NOTICE OF TERMINATION (NOT TO THE MPCA. ALL PERMITEE(S) MUST SUBMIT A NOT WITHIN 30 DAYS AFTER ONE OR MORE OF THE FOLLOWING CONDITIONS HAVE BEEN MET:
 - FINAL STABILIZATION, PER NPDES PERMIT PART V.G. HAS BEEN ACHIEVED ON ALL PORTIONS OF THE SITE FOR WHICH THE PERMITEE IS RESPONSIBLE.
 - TRANSFER OF OWNERSHIP AS DESCRIBED IN THE PERMIT.
- INSPECTIONS
 - INITIAL INSPECTION FOLLOWING SILT FENCE INSTALLATION BY CITY REPRESENTATIVE IS REQUIRED.
 - EXPOSED SOIL AREAS: ONCE EVERY 7 DAYS AND WITHIN 24 HOURS FOLLOWING A 0.5" OVER 24 HOUR RAIN EVENT.
 - STABILIZED AREAS: ONCE EVERY 30 DAYS
- FROZEN GROUND: AS SOON AS RUNOFF OCCURS OR PRIOR TO RESUMING CONSTRUCTION.
- INSPECTION AND MAINTENANCE RECORDS MUST BE RETAINED FOR 3 YEARS AFTER FILING OF THE NOTICE OF TERMINATION AND MUST INCLUDE: DATE AND TIME OF ACTION, NAME OF PERSON(S) CONDUCTING WORK, FINDING OF INSPECTIONS AND RECOMMENDATIONS FOR CORRECTIVE ACTION, DATE AND AMOUNT OF RAINFALL EVENTS GREATER THAN 0.5 INCHES IN A 24 HOUR PERIOD.
- MINIMUM MAINTENANCE
 - SILT FENCE TO BE REPAIRED, REPLACED, SUPPLEMENTED WHEN NONFUNCTIONAL, OR 1/3 FULL: WITHIN 24 HOURS
 - SEDIMENT BASINS TRAINED AND SEDIMENT REMOVED WHEN REACHES 1/2 STORAGE VOLUME. REMOVAL MUST BE COMPLETE WITHIN 72 HOURS OF DISCOVERY.
 - SEDIMENT REMOVED FROM SURFACE WATERS WITHIN (7) SEVEN DAYS
 - CONSTRUCTION SITE EXITS INSPECTED, TRACKED SEDIMENT REMOVED WITH 24 HOURS.
 - PROVIDE COPIES OF EROSION INSPECTION RESULTS TO CITY ENGINEER FOR ALL EVENTS GREATER THAN 7/8" IN 24 HOURS
- THE SWPPP, INCLUDING ALL CHANGES TO IT, AND INSPECTIONS AND MAINTENANCE RECORDS MUST BE KEPT AT THE SITE DURING CONSTRUCTION ACTIVITY BY THE PERMITEE(S) WHO HAVE OPERATIONAL CONTROL OF THE SITE.
- OWNER MUST KEEP RECORDS OF ALL PERMITS REQUIRED FOR THE PROJECT, THE SWPPP, ALL INSPECTIONS AND MAINTENANCE, PERMANENT OPERATION AND MAINTENANCE AGREEMENTS, AND REQUIRED CALCULATIONS FOR TEMPORARY AND PERMANENT STORM WATER MANAGEMENT SYSTEMS. THESE RECORDS MUST BE RETAINED FOR THREE YEARS AFTER FILING NPDES NOTICE OF TERMINATION.
- SWPPP MUST BE AMENDED WHEN:
 - THERE IS A CHANGE IN DESIGN, OPERATION, MAINTENANCE, WEATHER OR SEASONAL CONDITIONS THAT HAS A SIGNIFICANT EFFECT ON DISCHARGE
 - INSPECTIONS INDICATE THAT THE SWPPP IS NOT EFFECTIVE AND DISCHARGE IS EXCEEDING WATER QUALITY STANDARDS.
 - THE BMP'S IN THE SWPPP ARE NOT CONTROLLING POLLUTANTS IN DISCHARGES OR IS NOT CONSISTENT WITH THE TERMS AND CONDITIONS OF THE PERMIT.
- CONCRETE WASHOUT AREA
 - CONTRACTOR TO PROVIDE PREFABRICATED CONCRETE WASH-OUT CONTAINER WITH RAIN PROTECTION PER PLAN.
 - CONCRETE WASHOUT TO BE IDENTIFIED WITH SIGNAGE STATING "CONCRETE WASHOUT AREA DO NOT OVERFILL".
 - CONCRETE WASHOUT WATER NEEDS TO BE PUMPED WITHIN 24 HOURS OF STANDING WATER IN WASHOUT AREA.
- IN THE EVENT OF ENCOUNTERING A WELL OR SPRING DURING CONSTRUCTION CONTRACTOR TO CEASE CONSTRUCTION ACTIVITY AND NOTIFY ENGINEER.
- PIPE OULETS MUST BE PROVIDED WITH TEMPORARY OR PERMANENT ENERGY DISSIPATION WITHIN 24 HOURS AFTER CONNECTION TO A SURFACE WATER.
- FINAL STABILIZATION

FINAL STABILIZATION REQUIRES THAT ALL SOIL DISTURBING ACTIVITIES HAVE BEEN COMPLETED AND THAT DISTURBED AREAS ARE STABILIZED BY A UNIFORM PERENNIAL VEGETATIVE COVER WITH 70% OF THE EXPECTED FINAL DENSITY, AND THAT ALL PERMANENT PAVEMENTS HAVE BEEN INSTALLED. ALL TEMPORARY BMP'S SHALL BE REMOVED, DITCHES STABILIZED, AND SEDIMENT SHALL BE REMOVED FROM PERMANENT CONVEYANCES AND SEDIMENTATION BASINS IN ORDER TO RETURN THE POND TO DESIGN CAPACITY.
- RESPONSIBILITIES
 - THE OWNER MUST IDENTIFY A PERSON WHO WILL OVERSEE THE SWPPP IMPLEMENTATION AND THE PERSON RESPONSIBLE FOR INSPECTION AND MAINTENANCE:

CONTACT:	_____
COMPANY:	_____
PHONE:	_____
 - THE OWNER MUST IDENTIFY THE A PERSON WHO WILL BE RESPONSIBLE FOR LONG TERM OPERATIONS AND MAINTENANCE OF THE PERMANENT STORMWATER MANAGEMENT SYSTEM:

CONTACT:	_____
COMPANY:	_____
PHONE:	_____
- THE WATERSHED DISTRICT OR THE CITY MAY HAVE REQUIREMENTS FOR INSPECTIONS OR AS-BUILT DRAWINGS VERIFYING PROPER CONSTRUCTION OF THE BMP'S.

CONSTRUCTION STORMWATER SPECIAL WATERS SEARCH MAP

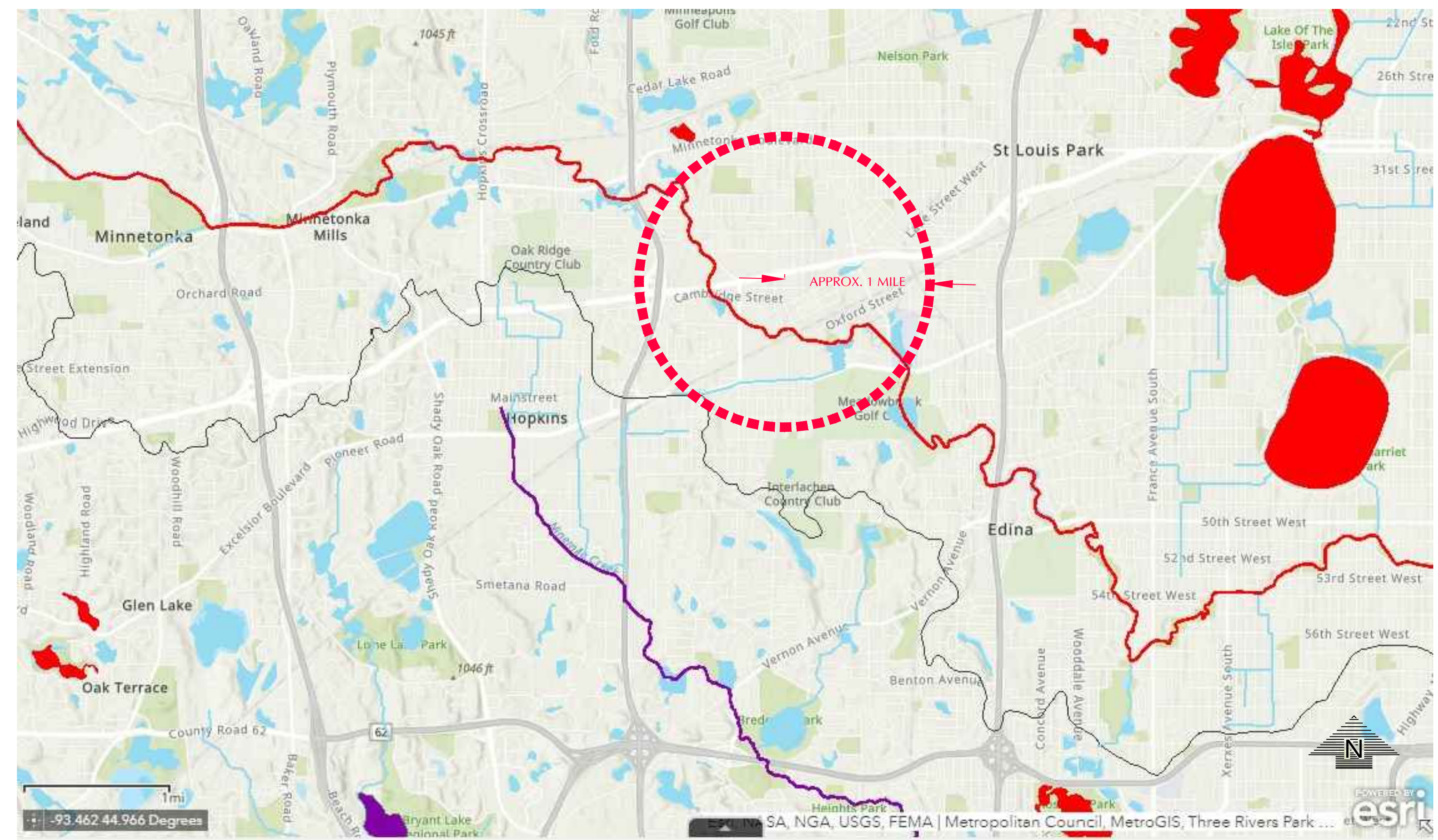

SITE VICINITY MAP

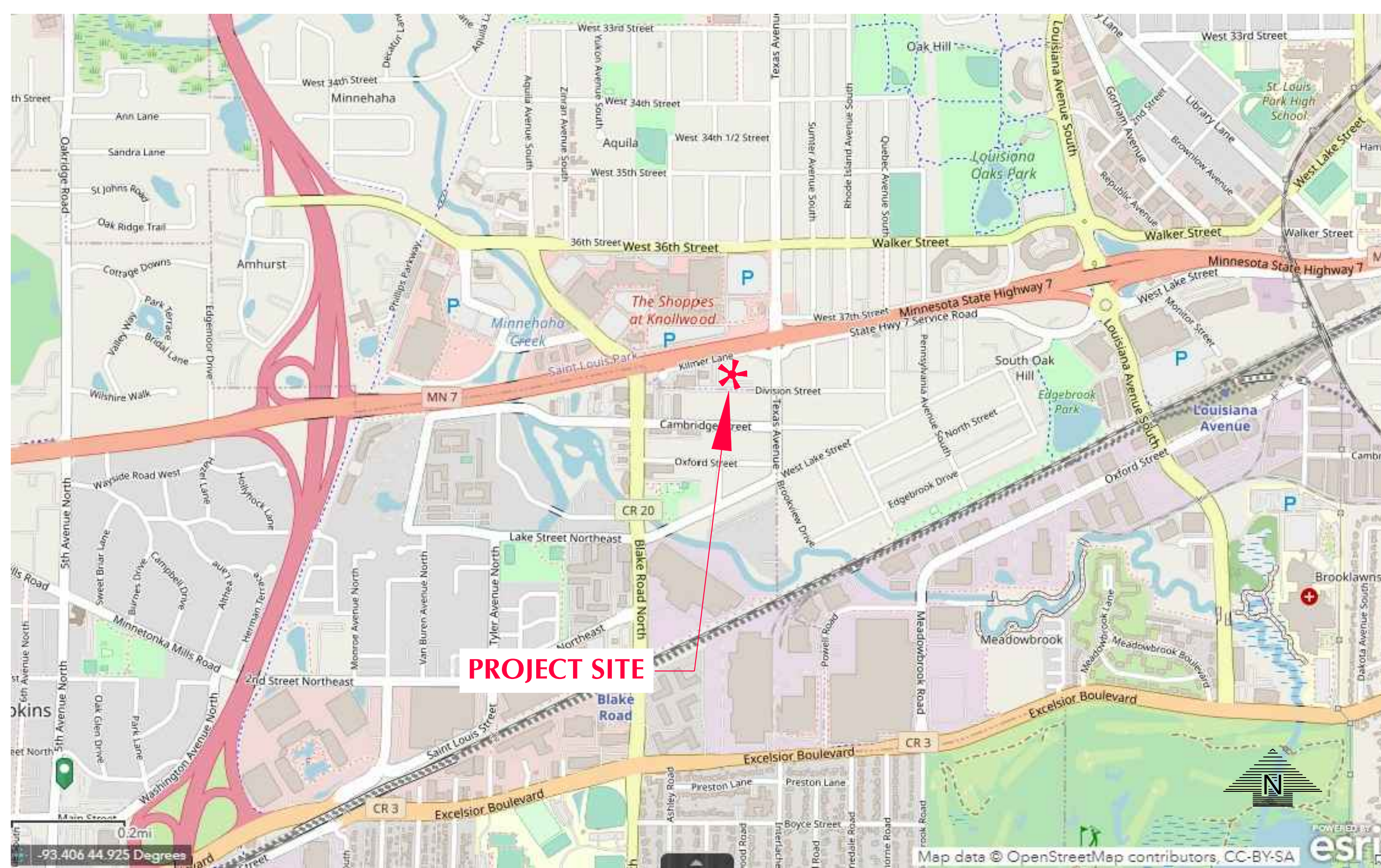

ESTIMATED QUANTITIES

DESCRIPTION	UNIT	QUANTITY
TEMPORARY ROCK CONSTRUCTION ENTRANCE	EA	1
SILT FENCE (STANDARD)	LF	2,280
BIO-ROLL	LF	200
INLET PROTECTION	EA	22
TREE PROTECTION FENCE	LF	90

UNIVERSITY OF MINNESOTA
Zachary H. Webber

Design of Construction SWPPP (May 31 2021)

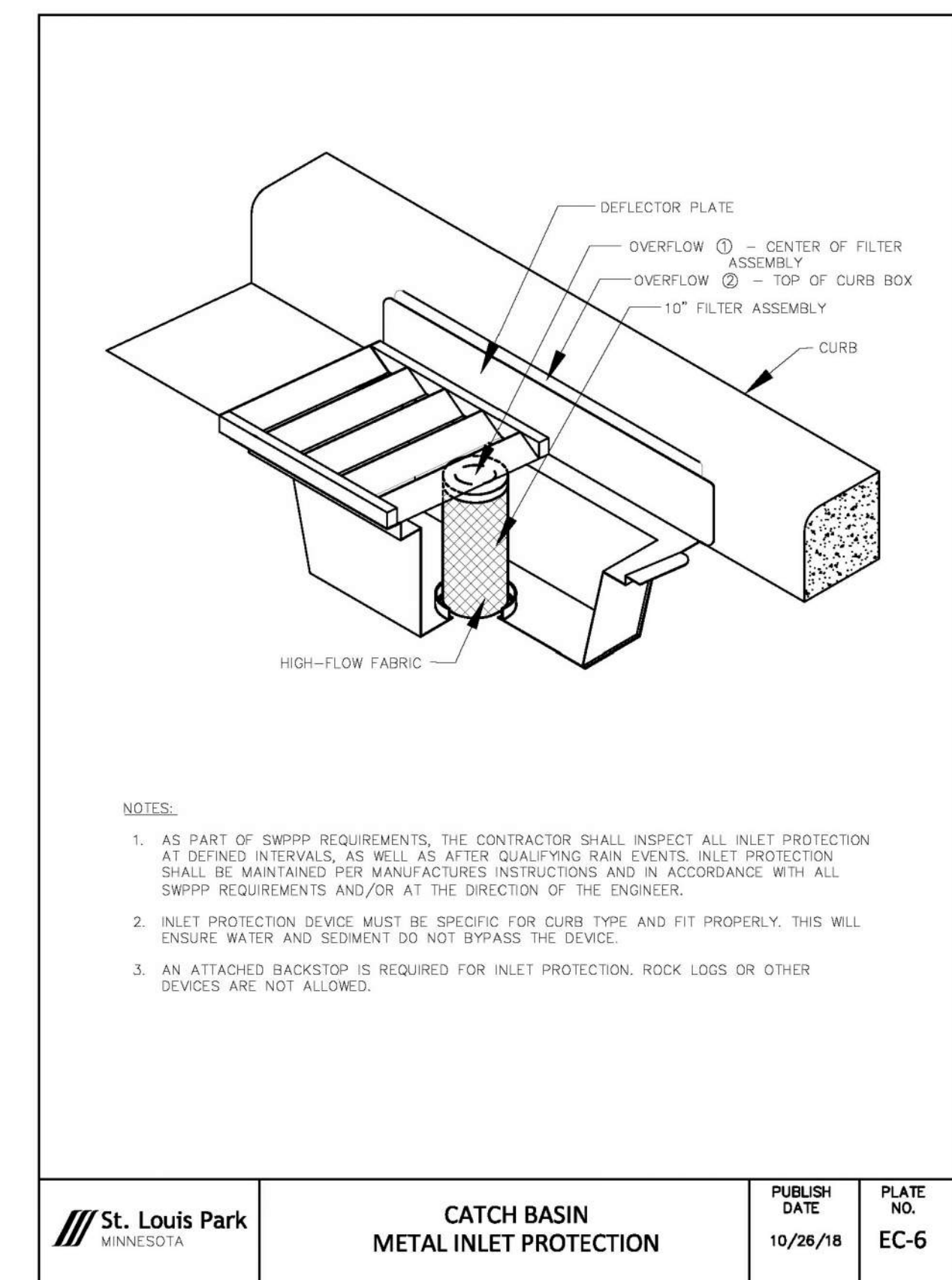
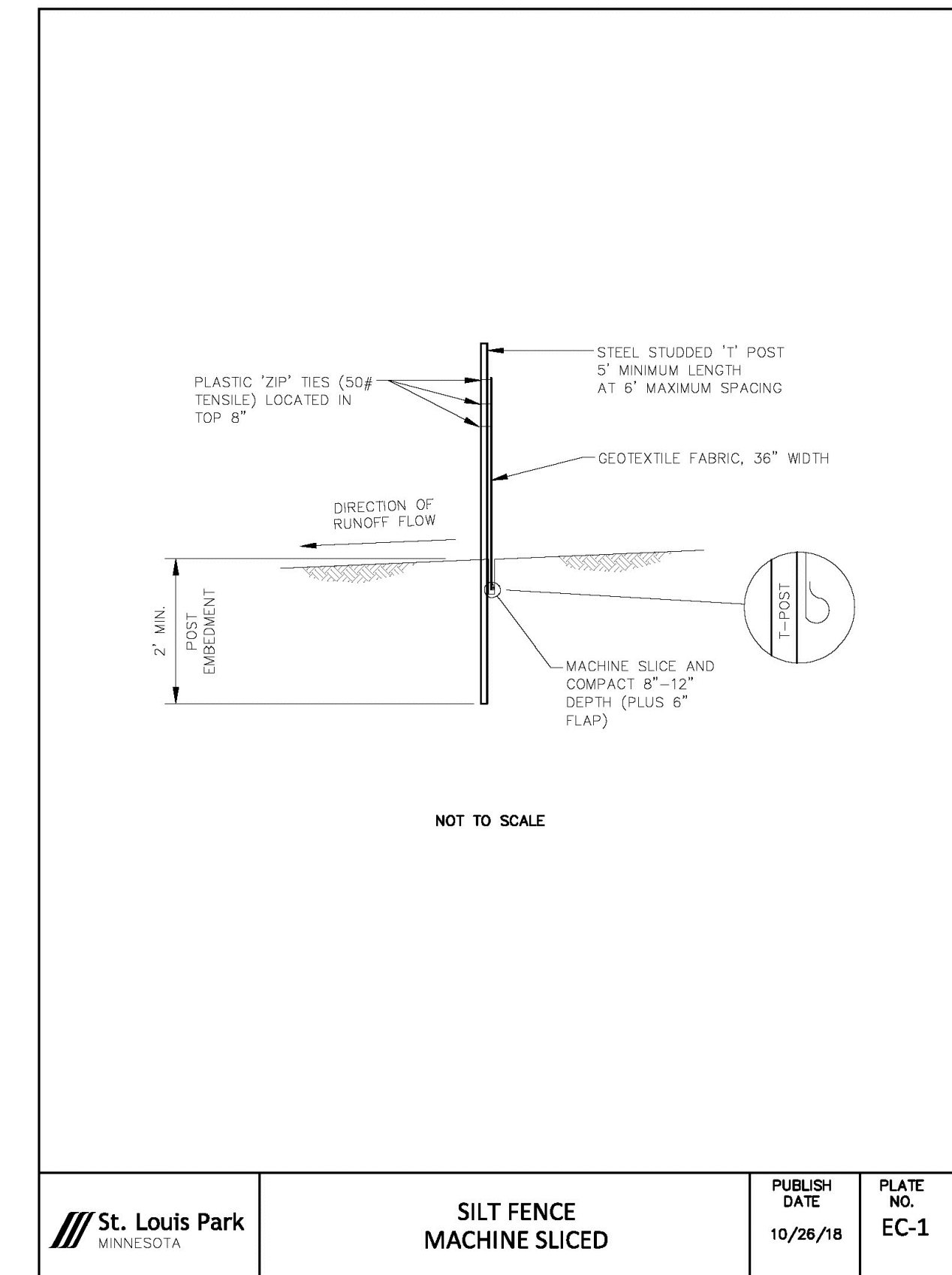
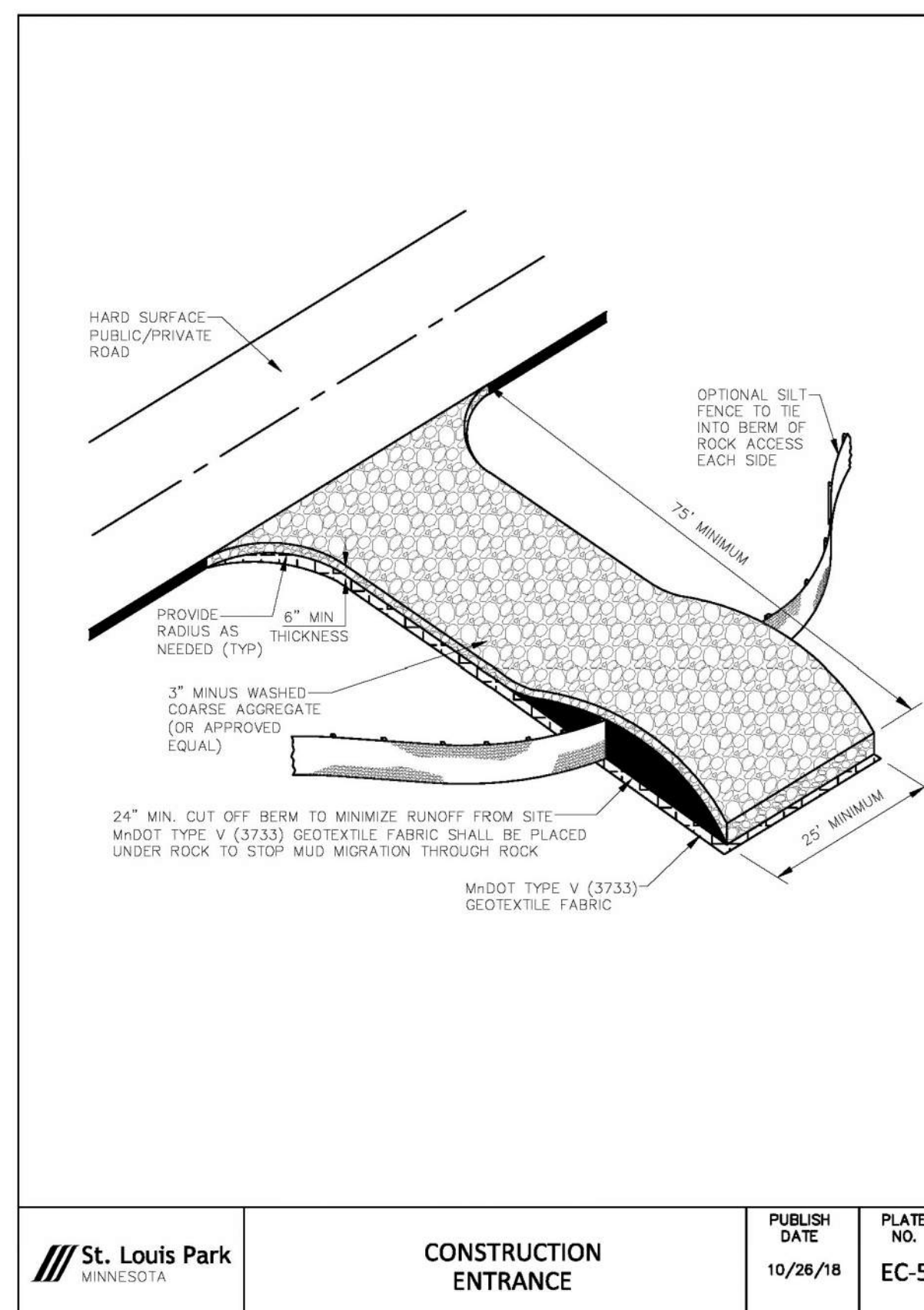
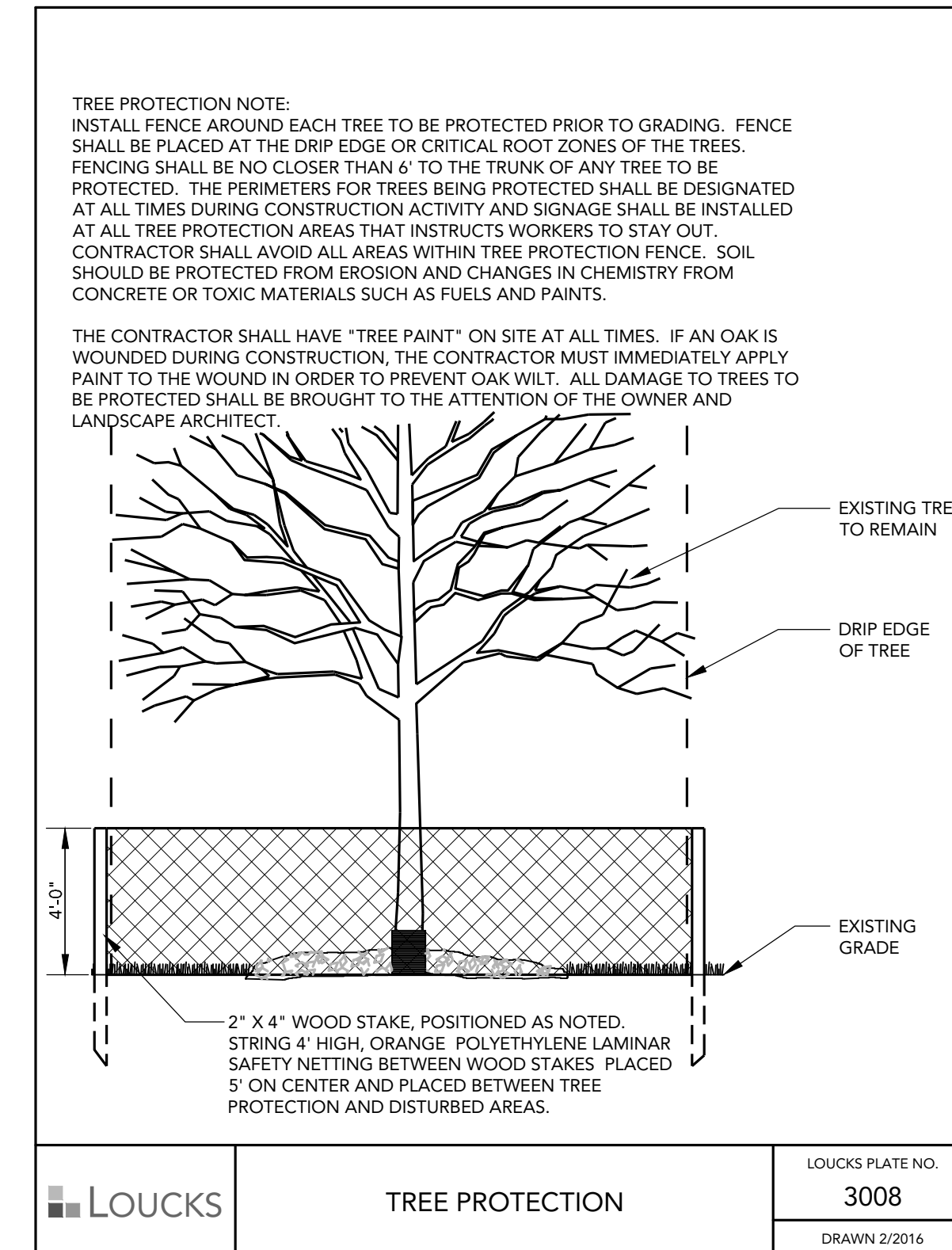

RISE ON 7 APARTMENTS

ST. LOUIS PARK, MN

COMMONBOND

1080 Montreal Ave.
St. Paul, MN 55116

LOUCKS

PLANNING
CIVIL ENGINEERING
LAND SURVEYING
LANDSCAPE ARCHITECTURE
ENVIRONMENTAL

7200 Hemlock Lane, Suite 300
Maple Grove, MN 55369
763.424.5505
www.loucksinc.com

CADD QUALIFICATION

CADD files prepared by the Consultant for this project are prepared by the Consultant professional services for use solely with respect to this project. These CADD files shall not be used on other projects, for additions to this project, or for completion of this project for others without written approval by the Consultant. With the Consultant's approval, others may be permitted to obtain copies of the CADD drawing files for information and reference only. All intellectual or contractual rights, additions, or deletions to these CADD files shall be made in the full file of the project and not in individual files. The Consultant and the user shall hold harmless and indemnify the Consultant from any & all responsibilities, claims, and liabilities.

SUBMITTAL/REVISIONS

04/19/21	CITY SUBMITTAL
05/13/21	CITY SUBMITTAL
06/03/21	PRICING SET

PROFESSIONAL SIGNATURE

I hereby certify that this plan, specification or report was prepared by me or under my direct supervision and that I am a duly Licensed Professional Engineer under the laws of the State of Minnesota.

License No. P2048-PE 49933
Date -

QUALITY CONTROL

Locks Project No. 19875
Project Lead PJD
Drawn By DDL
Checked By PJD
Review Date 06/03/21

SHEET INDEX

C1-1	DEMO PLAN
C2-1	SITE PLAN
C3-1	GRADING PLAN
C3-2	SWPPP
C3-3	SWPPP NOTES
C4-1	SANITARY AND WATERMAIN
C4-2	STORM SEWER
C8-1	CIVIL DETAILS
L1-1	LANDSCAPE PLAN
L1-2	LANDSCAPE DETAILS

SWPPP NOTES

C3-3

EXISTING	PROPOSED

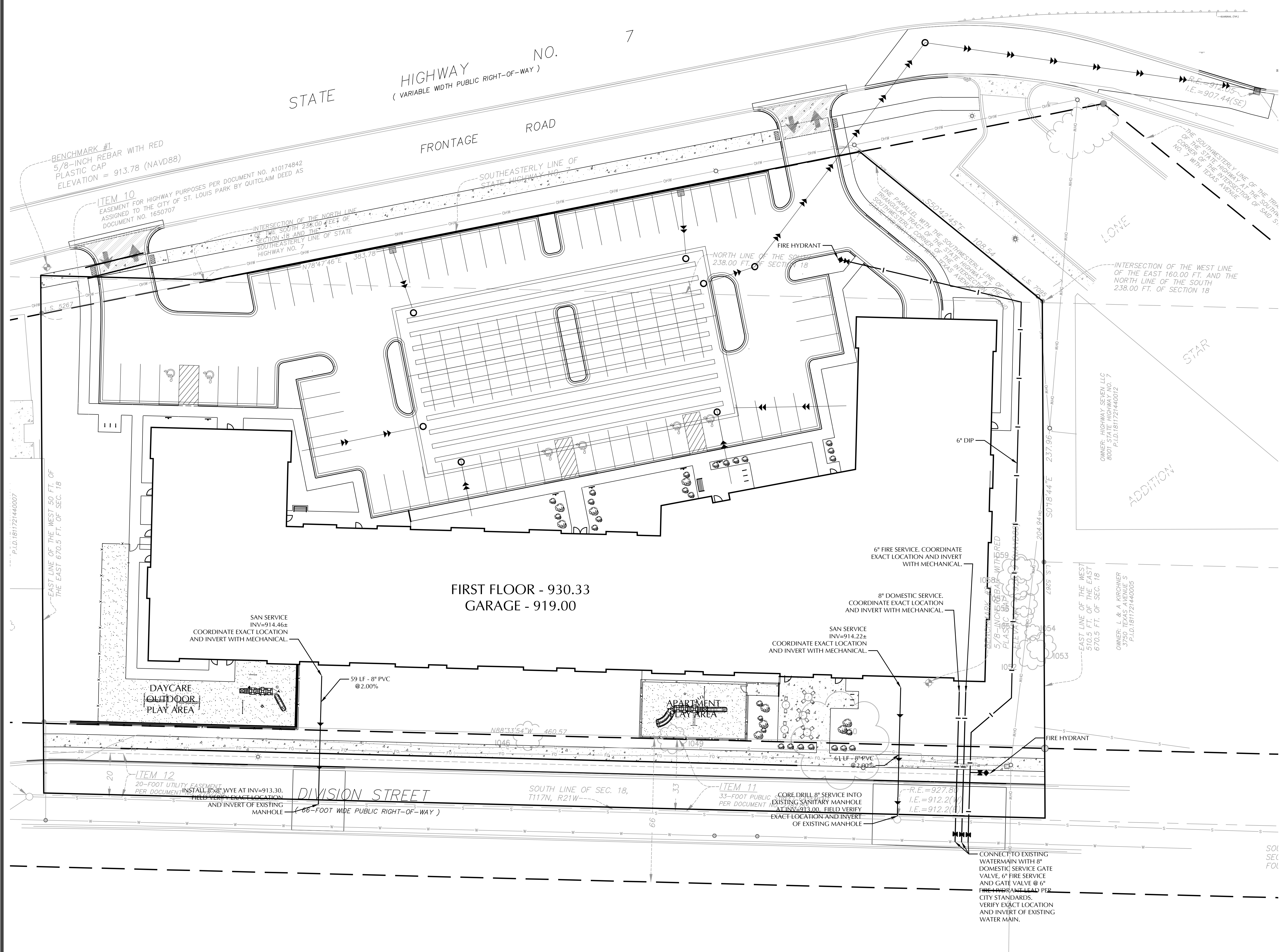

UTILITY PLAN GENERAL NOTES

- ALL SANITARY SEWER, STORM SEWER AND WATERMAIN UTILITIES SHALL BE FURNISHED AND INSTALLED PER THE REQUIREMENTS OF THE SPECIFICATIONS, THE CITY AND THE STANDARD UTILITIES SPECIFICATION OF THE CITY ENGINEERS ASSOCIATION OF MINNESOTA (CEAM), 1999 EDITION. ALL HDPE CONNECTIONS TO CONCRETE MANHOLES SHALL BE CONNECTED WITH AN INTERNAL RUBBER GASKET OR BY USING ADS WATERSTOP GASKET. ALL SANITARY SEWER MAIN LINE SHALL BE SDR 35. ALL SANITARY SEWER SERVICES SHALL BE SDR 26.
- SEE SHEET C8-1 AND THE CONTRACT SPECIFICATIONS FOR SPECIFIC UTILITY DETAILS AND UTILITY SERVICE DETAILS.
- ALL UTILITY PIPE BEDDING SHALL BE COMPACTED SAND OR FINE GRANULAR MATERIAL PER THE REQUIREMENTS OF THE CITY. ALL COMPACTION SHALL BE PERFORMED PER THE REQUIREMENTS OF THE CEAM SPECIFICATION.
- ALL CONNECTIONS TO EXISTING UTILITIES SHALL BE PERFORMED PER THE REQUIREMENTS OF THE CITY. THE CITY DEPARTMENT OF ENGINEERING AND BUILDING INSPECTIONS DEPARTMENT AND THE CONSTRUCTION ENGINEER MUST BE NOTIFIED AT LEAST 48 HOURS PRIOR TO ANY WORK WITHIN THE PUBLIC RIGHT OF WAY, OR WORK IMPACTING PUBLIC UTILITIES.
- ALL SANITARY SEWER AND WATER SERVICES SHALL TERMINATE AT THE PROPERTY LINE UNLESS OTHERWISE NOTED.
- THE CONTRACTOR SHALL NOTIFY GOPHER STATE ONE CALL AT 651-454-0002 AT LEAST 48 HOURS PRIOR TO PERFORMING ANY EXCAVATION OR UNDERGROUND WORK.
- THE CONTRACTOR SHALL FIELD ADJUST WATERMAIN TO AVOID CONFLICTS WITH SANITARY SEWER, STORM SEWER, AND SERVICES AS REQUIRED. INSULATION OF WATER AND SANITARY SEWER LINES SHALL BE PROVIDED WHERE 7.5 FEET MINIMUM DEPTH CAN NOT BE ATTAINED.
- ALL STREET REPAIRS AND PATCHING SHALL BE PERFORMED PER THE REQUIREMENTS OF THE CITY. ALL TRAFFIC CONTROL SHALL BE PROVIDED BY THE CONTRACTOR AND SHALL BE ESTABLISHED PER THE REQUIREMENTS OF THE MINNESOTA MANUAL OF UNIFORM TRAFFIC CONTROL DEVICES (MUTCD) AND THE CITY. THIS SHALL INCLUDE ALL SIGNAGE, BARRICADES, FLASHERS AND FLAGGERS AS NEEDED. ALL PUBLIC STREETS SHALL BE OPEN TO TRAFFIC AT ALL TIMES. NO ROAD CLOSURES SHALL BE PERMITTED WITHOUT THE EXPRESSED AUTHORITY OF THE CITY.
- ALL NEW WATERMAIN MUST HAVE A MINIMUM OF 8.0 FEET OF COVER.
- ADJUST ALL EXISTING STRUCTURES, BOTH PUBLIC AND PRIVATE TO THE PROPOSED GRADES WHERE DISTURBED AND COMPLY WITH ALL REQUIREMENTS OF THE UTILITY OWNERS. STRUCTURES, BENCHES, TREES TO PAVED AREAS MUST MEET OWNERS REQUIREMENTS FOR TRAFFIC LOADING.
- PROPOSED PIPE MATERIALS:

WATERMAIN	DIP CLASS 52	NO MORE THAN 20' DEEP.
SANITARY SEWER	PVC SDR 35	
SANITARY SEWER	PVC SDR 26	20' - 25' DEEP.
STORM SEWER	RCP OR HDPE	

CALL BEFORE YOU DIG!

Gopher State One Call
 TWIN CITY AREA 651-454-0002
 TOLL FREE 1-800-252-1166

WARNING:
 THE CONTRACTOR SHALL BE RESPONSIBLE FOR CALLING FOR LOCATIONS OF ALL EXISTING UTILITIES. THEY SHALL COOPERATE WITH ALL UTILITY COMPANIES IN MAINTAINING THEIR SERVICE AND / OR RELOCATION OF LINES.

THE CONTRACTOR SHALL CONTACT GOPHER STATE ONE CALL AT 651-454-0002 AT LEAST 48 HOURS IN ADVANCE FOR THE LOCATIONS OF ALL UNDERGROUND WIRES, CABLES, CONDUITS, PIPES, MANHOLES, VALVES OR OTHER BURIED STRUCTURES BEFORE DIGGING. THE CONTRACTOR SHALL REPAIR OR REPLACE THE ABOVE WHEN DAMAGED DURING CONSTRUCTION AT NO COST TO THE OWNER.

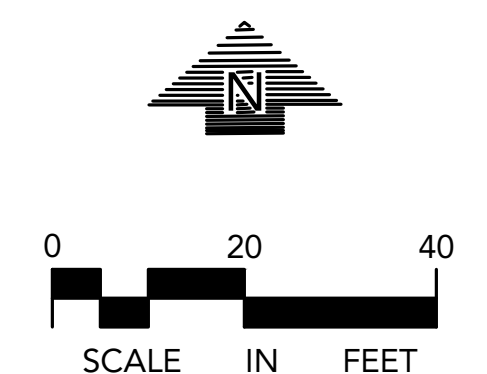

CADD QUALIFICATION

CADD files prepared by the Consultant for this project are the property of the Consultant and shall not be used for any other project without the written approval of the Consultant. The Consultant shall not be held responsible for any errors or omissions in the CADD files. All users shall verify the accuracy of the CADD files before use. The Consultant shall not be held responsible for any errors or omissions in the CADD files.

SUBMITTALS

04/19/21	CITY SUBMITTAL
05/13/21	CITY SUBMITTAL
06/03/21	PRICING SET

PROFESSIONAL SIGNATURE

I hereby certify that this plan, specification or report was prepared by me or under my direct supervision and that I am a duly Licensed Professional Engineer under the laws of the State of Minnesota.

License No.	PJ Doh - PE	49933
Date		

QUALITY CONTROL

Loecks Project No.	19875
Project Lead	PJD
Drawn By	DDL
Checked By	PJD
Review Date	06/03/21

SHEET INDEX

C1-1	DEMO PLAN
C2-1	SITE PLAN
C3-1	GRADING PLAN
C3-2	SWPPP
C3-3	SWPPP NOTES
C4-1	SANITARY AND WATERMAIN
C4-2	STORM SEWER
C8-1	CIVIL DETAILS
L1-1	LANDSCAPE PLAN
L1-2	LANDSCAPE DETAILS

EXISTING	PROPOSED

STORM SEWER SCHEDULE

STRUCTURE NO.	CASTING	MANHOLE SIZE
CB 1	R-3067	2 x 3
CB 2	R-3067	2 x 3
STMH 3	R-1642	48" PRECAST
STMH 4	R-1642	48" PRECAST

ACCESS RISER RIM ELEVATION

RISER NO.	ELEVATION
A	916.27
B	917.46
C	917.92
D	916.42
E	916.69
F	918.08

UTILITY PLAN GENERAL NOTES

- ALL SANITARY SEWER, STORM SEWER AND WATERMAIN UTILITIES SHALL BE FURNISHED AND INSTALLED PER THE REQUIREMENTS OF THE SPECIFICATIONS, THE CITY AND THE STANDARD UTILITIES SPECIFICATION OF THE CITY ENGINEERS ASSOCIATION OF MINNESOTA (CEAM), 1999 EDITION. ALL HDPE CONNECTIONS TO CONCRETE MANHOLES SHALL BE CONNECTED WITH AN INTERNAL RUBBER GASKET OR BY USING ADS WATERSTOP GASKET. ALL SANITARY SEWER MAIN LINE SHALL BE SDR 35. ALL SANITARY SEWER SERVICES SHALL BE SDR 36.
- SEE SHEET CB-1 AND THE CONTRACT SPECIFICATIONS FOR SPECIFIC UTILITY DETAILS AND UTILITY SERVICE DETAILS.
- ALL UTILITY PIPE BEDDING SHALL BE COMPACTED SAND OR FINE GRANULAR MATERIAL PER THE REQUIREMENTS OF THE CITY. ALL COMPACTION SHALL BE PERFORMED PER THE REQUIREMENTS OF THE CEAM SPECIFICATION.
- ALL CONNECTIONS TO EXISTING UTILITIES SHALL BE PERFORMED PER THE REQUIREMENTS OF THE CITY. THE CITY DEPARTMENT OF ENGINEERING AND BUILDING INSPECTIONS DEPARTMENT AND THE CONSTRUCTION ENGINEER MUST BE NOTIFIED AT LEAST 48 HOURS PRIOR TO ANY WORK WITHIN THE PUBLIC RIGHT OF WAY, OR WORK IMPACTING PUBLIC UTILITIES.
- ALL SANITARY SEWER AND WATER SERVICES SHALL TERMINATE AT THE PROPERTY LINE UNLESS OTHERWISE NOTED.
- THE CONTRACTOR SHALL NOTIFY GOPHER STATE ONE CALL AT 651-454-0002 AT LEAST 48 HOURS PRIOR TO PERFORMING ANY EXCAVATION OR UNDERGROUND WORK.
- THE CONTRACTOR SHALL FIELD ADJUST WATERMAIN TO AVOID CONFLICTS WITH SANITARY SEWER, STORM SEWER, AND SERVICES AS REQUIRED. INSULATION OF WATER AND SANITARY SEWER LINES SHALL BE PROVIDED WHERE 7.5 FEET MINIMUM DEPTH CAN NOT BE ATTAINED.
- ALL STREET REPAIRS AND PATCHING SHALL BE PERFORMED PER THE REQUIREMENTS OF THE CITY. ALL TRAFFIC CONTROL SHALL BE PROVIDED BY THE CONTRACTOR AND SHALL BE ESTABLISHED PER THE REQUIREMENTS OF THE MINNESOTA MANUAL OF UNIFORM TRAFFIC CONTROL DEVICES (MUTCD) AND THE CITY. THIS SHALL INCLUDE ALL SIGNAGE, BARRICADES, FLASHERS AND FLAGGERS AS NEEDED. ALL PUBLIC STREETS SHALL BE OPEN TO TRAFFIC AT ALL TIMES. NO ROAD CLOSURES SHALL BE PERMITTED WITHOUT THE EXPRESSED AUTHORITY OF THE CITY.
- ALL NEW WATERMAIN MUST HAVE A MINIMUM OF 8.0 FEET OF COVER.
- ADJUST ALL EXISTING STRUCTURES, BOTH PUBLIC AND PRIVATE TO THE PROPOSED GRADES WHERE DISTURBED AND COMPLY WITH ALL REQUIREMENTS OF THE UTILITY OWNERS. STRUCTURES BEING RESET TO PAVED AREAS MUST MEET OWNERS REQUIREMENTS FOR TRAFFIC LOADING.
- PROPOSED PIPE MATERIALS:

WATERMAIN	DIP CLASS 52	NO MORE THAN 20' DEEP.
SANITARY SEWER	PVC SDR 35	20' - 25' DEEP.
SANITARY SEWER	PVC SDR 26	
STORM SEWER	RCP OR HDPE	



Gopher State One Call
TWIN CITY AREA 651-454-0002
TOLL FREE 1-800-252-1166

WARNING:

THE CONTRACTOR SHALL BE RESPONSIBLE FOR CALLING FOR LOCATIONS OF ALL EXISTING UTILITIES. THEY SHALL COOPERATE WITH ALL UTILITY COMPANIES IN MAINTAINING THEIR SERVICE AND / OR RELOCATION OF LINES.

THE CONTRACTOR SHALL CONTACT GOPHER STATE ONE CALL AT 651-454-0002 AT LEAST 48 HOURS IN ADVANCE FOR THE LOCATIONS OF ALL UNDERGROUND WIRES, CABLES, CONDUITS, PIPES, MANHOLES, VALVES OR OTHER BURIED STRUCTURES BEFORE DIGGING. THE CONTRACTOR SHALL REPAIR OR REPLACE THE ABOVE WHEN DAMAGED DURING CONSTRUCTION AT NO COST TO THE OWNER.

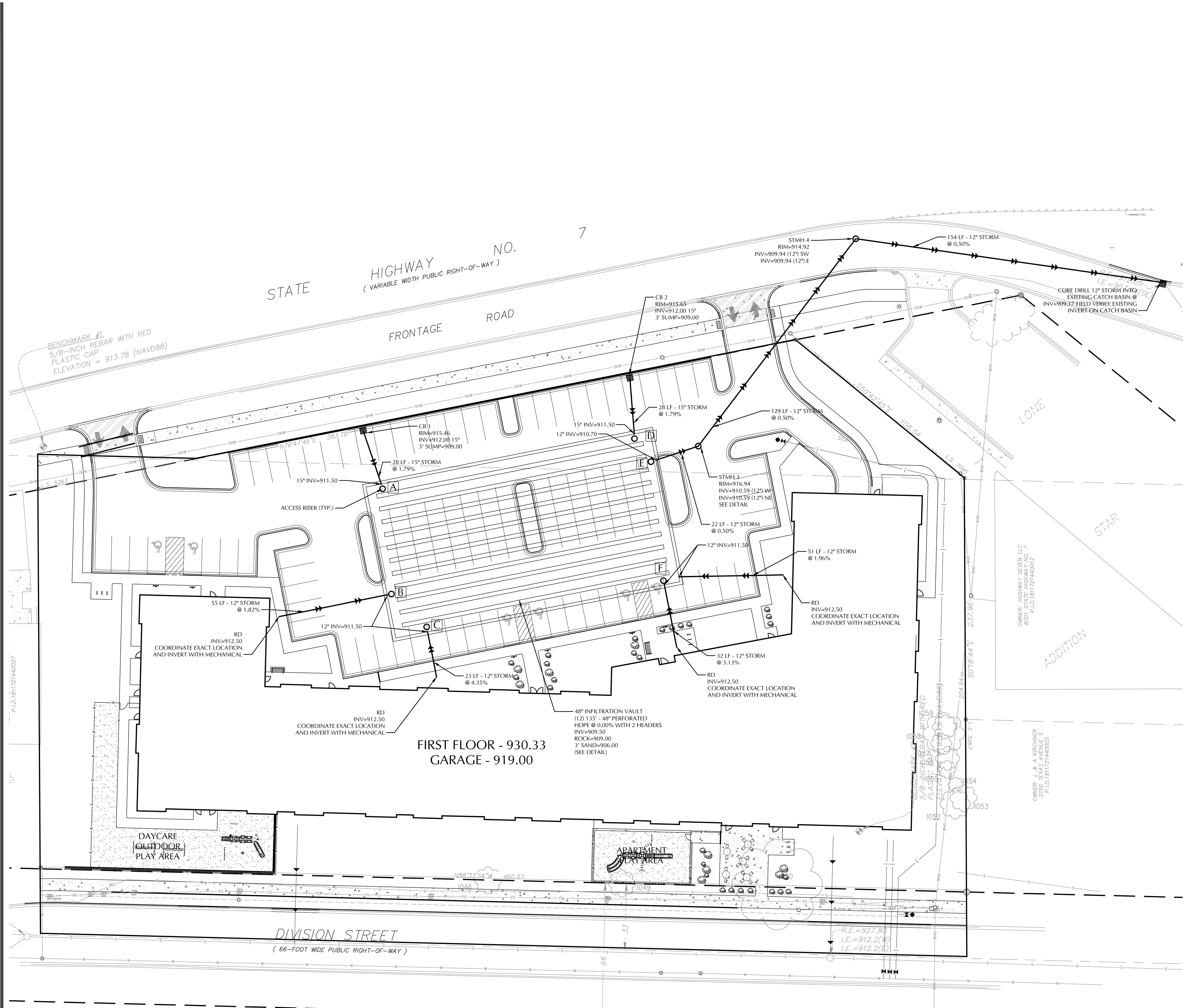
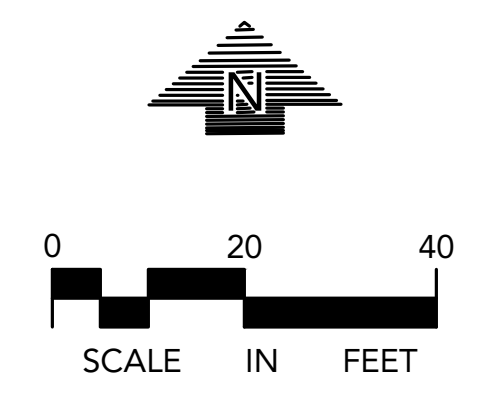

Plotted: 06/03/2021 4:45 PM W:\2019\1905\CAADD\DATA\CIVIL\Job Sheet Files\C4-2 STORM SEWER PLAN

CADD QUALIFICATION

CADD files prepared by the Consultant for this project are prepared by me or under my direct supervision and that I am a duly Licensed Professional Engineer under the laws of the State of Minnesota.

SUBMITTALS/REVISIONS

04/19/21	CITY SUBMITTAL
05/13/21	CITY SUBMITTAL
06/03/21	PRICING SET

PROFESSIONAL SIGNATURE

I hereby certify that this plan, specification or report was prepared by me or under my direct supervision and that I am a duly Licensed Professional Engineer under the laws of the State of Minnesota.

License No. P2 Dsh - PE 49933
Date -

QUALITY CONTROL

Loucks Project No.	19875
Project Lead	PJD
Drawn By	DLD
Checked By	PJD
Review Date	06/03/21

SHEET INDEX

C1-1	DEMO PLAN
C2-1	SITE PLAN
C3-1	GRADING PLAN
C3-2	SWPPP
C3-3	SWPPP NOTES
C4-1	SANITARY AND WATERMAIN
C4-2	STORM SEWER
C8-1	CIVIL DETAILS
L1-1	LANDSCAPE PLAN
L1-2	LANDSCAPE DETAILS