

INSTALL FENCE POSTS PER FENCE DETAIL

CURB AND WALK SHALL BE JOINTED AT EACH POST

INSTALL 15" LONG - #4 REBAR 36" ON CENTER

CONSTRUCT FELT BETWEEN BACK OF V-CURB AND WALL

6" CONCRETE SIDEWALK

ADDITIONAL DEPTH ON V-CURB

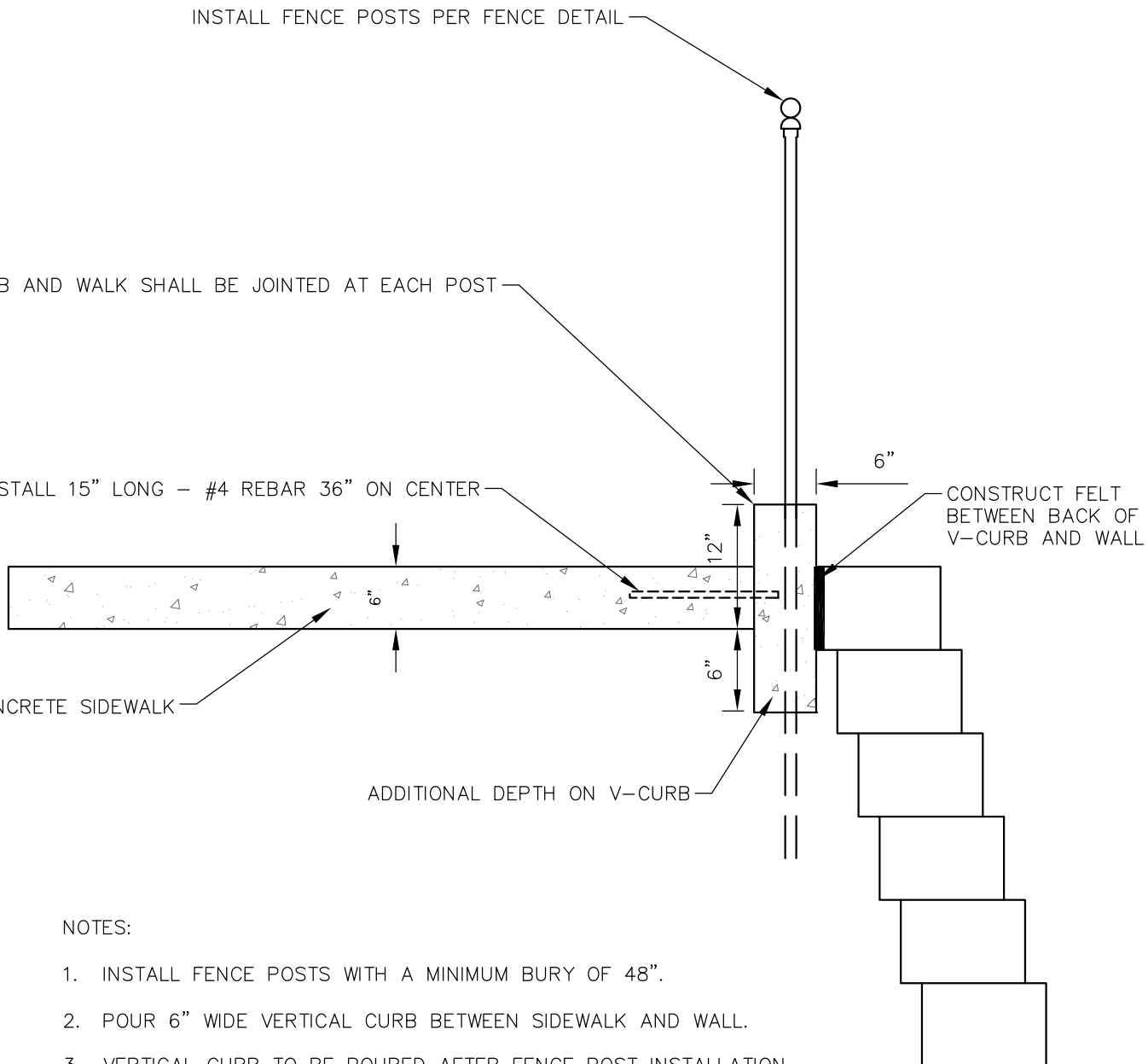

NOTES:

1. INSTALL FENCE POSTS WITH A MINIMUM BURY OF 48".
2. POUR 6" WIDE VERTICAL CURB BETWEEN SIDEWALK AND WALL.
3. VERTICAL CURB TO BE POURED AFTER FENCE POST INSTALLATION.
4. FENCE TO BE PAID PER FENCING BID ITEM.
5. VERTICAL CURB TO BE PAID PER LINEAR FOOT. REBAR IS INCIDENTAL.