CEDAR LAKE ROAD IMPROVEMENTS
CITY PROJECT NO. 4023-1100
GEOMETRIC LAYOUT OF
2024 CONSTRUCTION
JANUARY 2024

St. Louis Park
MINNESOTA
Experience LIFE in the Park

Kimley»Horn

LEGEND

- PROPOSED FULL DEPTH ROADWAY
- PROPOSED CYCLE TRACK
- PROPOSED SIDEWALK
- PROPOSED LANDSCAPED MEDIANS
- PROPOSED CONCRETE MEDIANS
- PROPOSED DRIVEWAYS/ BUS PULLOUTS/PARKING LOTS
- EXISTING RIGHT-OF-WAY
- PERMANENT EASEMENT
- TEMPORARY EASEMENT
- EXISTING PROPERTY LINE
- CONSTRUCTION LIMITS
- X IMPACTED TREE

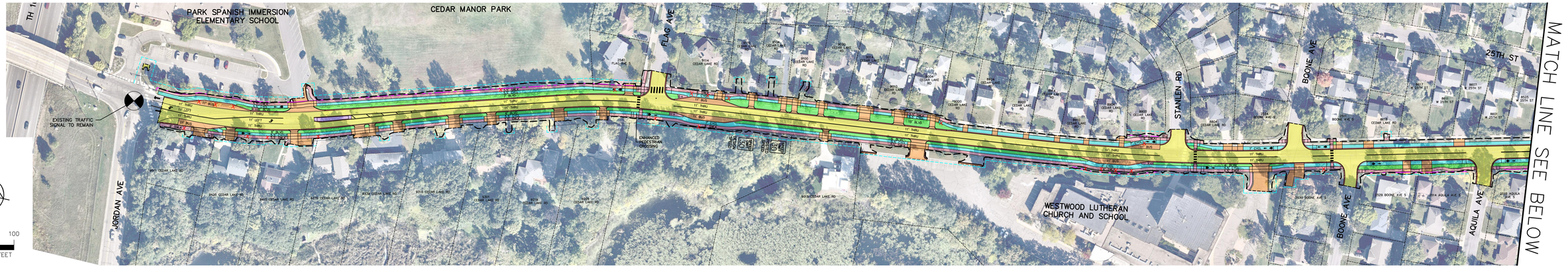

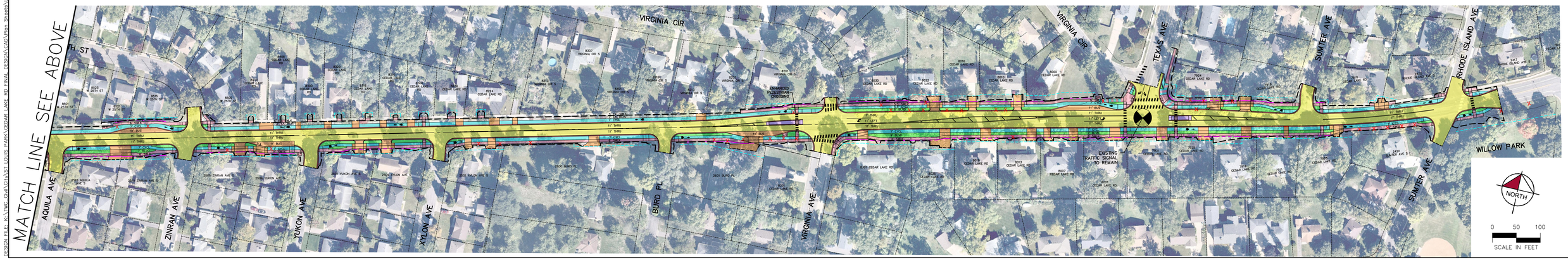

DESIGN FILE: K:\TMC Civil\City\ST LOUIS PARK\CEDAR LAKE RD FINAL DESIGN\CAD\Plan Sheets\Layouts\Cedar-PH1 GEOMETRIC LAYOUT.dwg