

EXTERIOR BUILDING ELEVATIONS

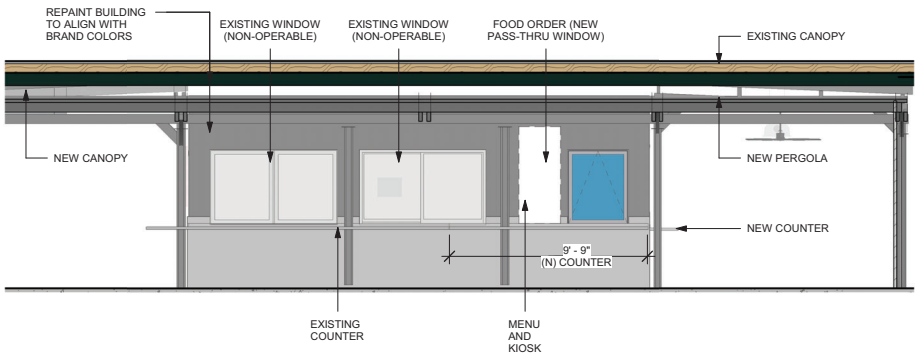

2 ELEVATION - NORTH
1/4" = 1'-0"

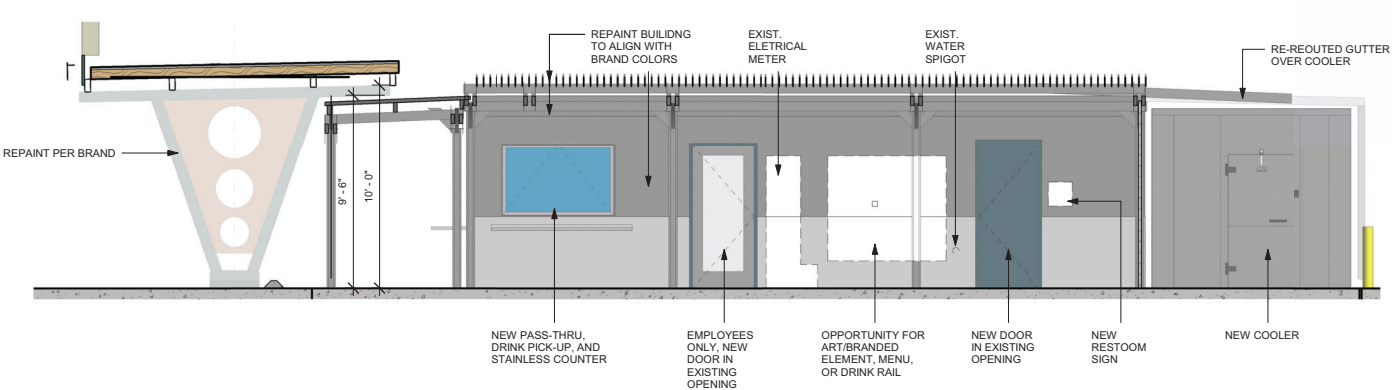

1 ELEVATION - WEST
1/4" = 1'-0"

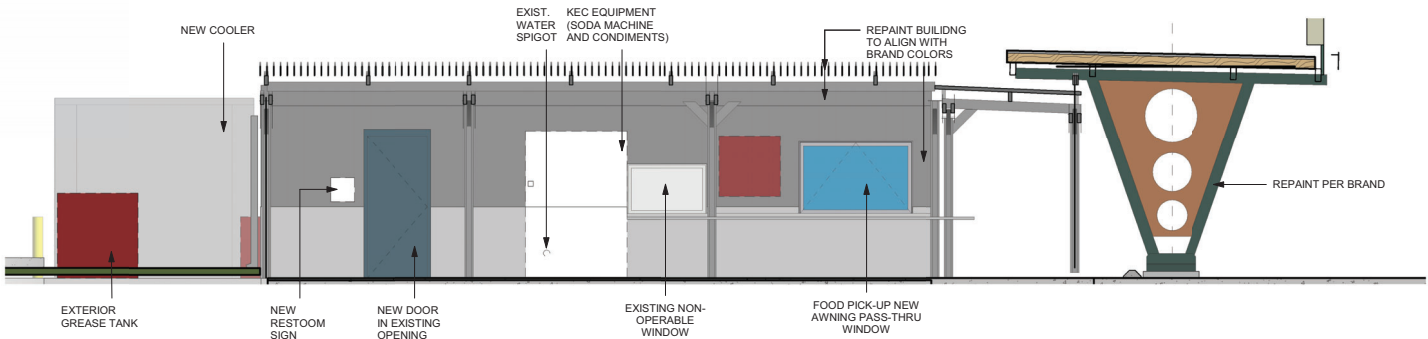

3 ELEVATION - EAST
1/4" = 1'-0"

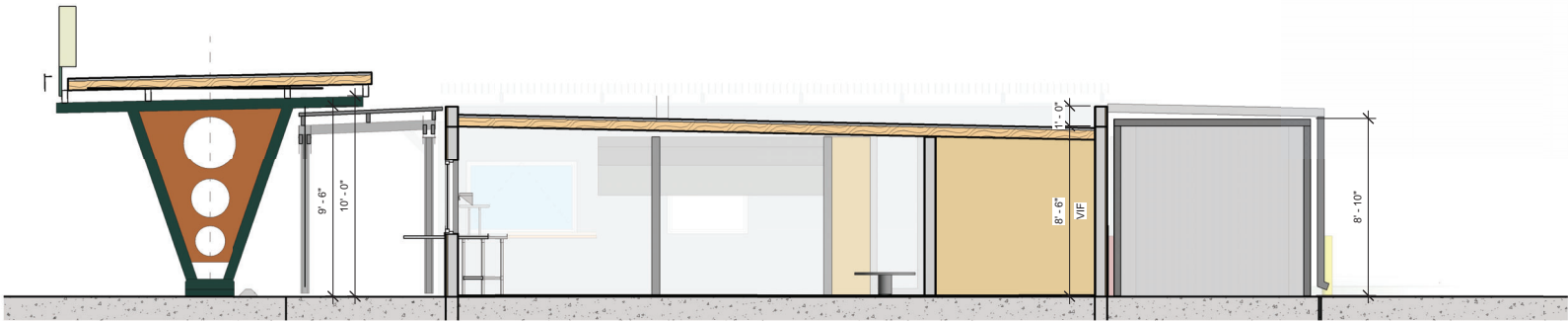

4 BUILDING SECTION N/S
1/4" = 1'-0"

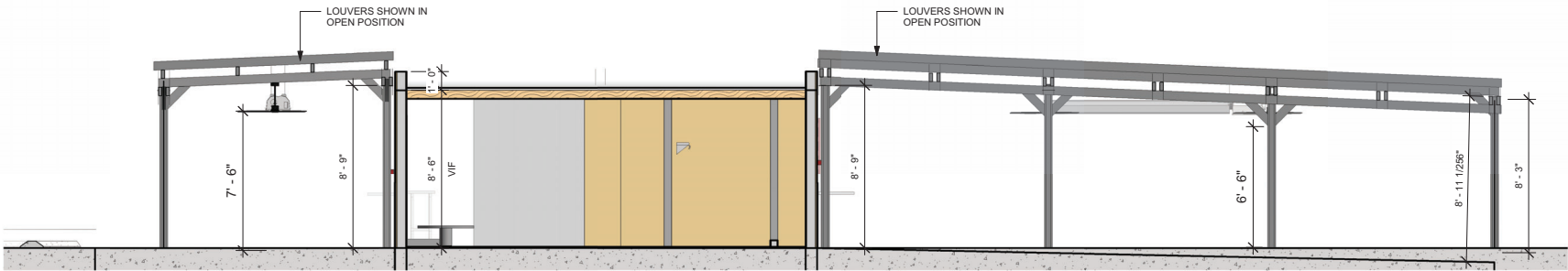

5 BUILDING SECTION E/W
1/4" = 1'-0"

CITY STAMP AREA
THIELEN & GREEN
7455 VILLAGE DRIVE, SUITE #110
LINO LAKES, MN 55014
763-553-7927
WWW.TANDGARCH.COM

STREET ADDRESS
CITY, STATE, ZIP
PHONE
WEBSITE

WELLS ROADSIDE
3712 QUEBEC AVE. S
ST. LOUIS PARK, MN
55426

ISSUE	DATE
CONDITIONAL USE PERMIT APPLICATION	01-22-2024
SCHEMATIC DESIGN	TBD
DESIGN DEVELOPMENT	TBD
PERMIT & BID SET	TBD
FOR CONSTRUCTION	TBD

I HEREBY CERTIFY THAT THIS PLAN, SPECIFICATION OR REPORT WAS PREPARED BY ME OR UNDER MY DIRECT SUPERVISION AND THAT I AM A DULY LICENSED ARCHITECT UNDER THE STATE LAWS OF MINNESOTA

NOT FOR CONSTRUCTION
KRIS THIELEN
REGISTRATION NO: 59237 DATE: 02-20-2024

REVISION SCHEDULE		
NO.	DESCRIPTION	DATE

EXTERIOR BUILDING ELEVATIONS AND SECTIONS		
Project Number	262_2023	Date
Date	02-20-2024	Author
Drawn By		
Checked By		Checker

SD03
Scale 1/4" = 1'-0"